PLANE HITS EXPO BUILDING

Today

To Make a Good Picture. Cow in Calf $20. Working, Not for Money. War Will Vanish.

—By ARTHUR BRISBANE—

LOS ANGELES, Nov. 28.

HERE IN Los Angeles where stars are developed and pictures are made, one young man, Paul Bern, who superintends and directs for Metro-Goldwyn-Mayer, knows exactly what he is trying to do.

In few words he gave information valuable to all directors, scenario writers and actors. He said:

"When you make a picture, ask yourself 'What do the majority of the people LACK?'"

Men and women go to the moving pictures to find that which they have not in themselves, or in their surroundings. If it be true that a middle-aged woman in Washington, D. C., went every single afternoon and evening to see Valentino, there was something about Valentino, probably, that was lacking in her middle-aged husband.

The average human being feels the need of many things, energy, intensity of living, free expression of emotion.

Writers, directors and actors will succeed in proportion as they are able to supply what is lacking in the majority of us.

It is not easy to know what the public craves. Livingston, traveling through darkest Africa, could not have imagined that the pitiful black children crowding around him were begging for salt. It was that they wanted. Sugar did not interest them.

IT WAS SUGGESTED here in a moment of Pacific Coast sunshiny mental relaxation that in days to come men will not work to make money, but to do good.

An impatient reader asks:

"How will you interest men in working, if not to accumulate property? Did you ever know of anybody working really hard except for money?"

Samuel Johnson had the same idea when he said that nobody ever wrote well except for pay, but he was mistaken.

JOHN BUNYAN wrote "Pilgrim's Progress" with no thought of pay. And his book has been more widely translated and published than any other except the Bible.

Newton worked at his law of gravitation, giving to human beings the most important knowledge they ever received, without any desire for pay and with intense happiness. When he perceived that the calculations leading to his formula "directly as the mass and inversely as the square of the distance" were about to work out satisfactorily, his excitement was so great that he had to let another finish the calculations.

MICHELANGELO, as he wrote to the Pope, made nothing from his work on St. Peter's Cathedral "except for the benefit to my soul."

LORD ROBERT CECIL, intelligent and sincere worker for world peace, says:

"Unless the world disarms, it will perish."

The day is coming when war, which is wholesale murder, will disappear from earth as cannibalism and slavery have practically disappeared.

But the world will not disarm yet and it will not "perish."

THE WORLD stood the 100 years' war, the seven years' war, and the dark ages that followed the inrush of barbarians after the downfall of Rome.

It endured the "black death" that killed one-quarter of all the people in Europe, equal, in proportion, to five times as many as were killed in the great war. This world is able to stand a great deal in the way of brutality and suffering.

THE TROUBLE in Asia will probably amount to no more than "punitive expeditions" by skillful Japanese militarists, and the final seizure of such territory as Japan desires. It will not be any real war.

If two of the great civilized nations of Europe start another war, they will deserve all they get, and that will be a great deal.

GRANDI, ITALY'S able Foreign Minister, congratulates the United States on its attitude in favor of diminished armaments. The Italian's politeness is appreciated, but many Americans are unable to understand why any country except the United States should be consulted as to United States preparedness, or why this country should need the approval of any other.

France, England, Italy, Germany, did not consult this country before 1914, when the big war was brewing. We don't start wars, or want them. We only want to be let alone and we should keep in condition to enforce that desire at all times.

AS TO THE League of Nations that was to bring peace, if necessary by force, the China-

(Continued on Page Two, Col. Eight.)

WALL ST. CLOSE

Pittsburgh Sun-Telegraph EXTRA

VOL. 9—NO. 118 18 PAGES SATURDAY, NOVEMBER 28, 1931 THREE CENTS

STIMSON REBUKED BY JAPAN

PLANE HITS EXPO BLDG.; FLIER SAFE

Pittsburgh to Cleveland Mail Flier Saved by Parachute at Point

Going out of control high over the downtown district shortly before noon today, a Pittsburgh-to-Cleveland mail plane crashed through the roof of the old Exposition Building, a Pittsburgh landmark, in Duquesne way at the Point.

Melvin Garlow, 27, of Homestead, the pilot, who had left Bettis Field but a few minutes before, leaped from the ship as it fell.

His parachute opened and, catching on the Duquesne way side of the building, suspended him about three feet from the ground.

He extricated himself, apparently unhurt.

Garlow was flying a Pennsylvania Airlines ship on the regular mail run.

Garlow left Bettis Field at 11:30 o'clock. He took off in the face of heavy fog.

The plane fell through the roof of what is known as the Mechanical Building of the old landmark, now used as a City of Pittsburgh garage.

Five or six autos, parked there, were badly damaged as the plane tore through them.

Train Taken Off, Clock Sales Leap

CAMBRIDGE CITY, Ind., Nov. 28.—(AP.)—The folks in this town are missing the "toot, toot" of the 6:30 a. m. train.

They used to get up in the morning when they heard it, but the train has been discontinued.

The result was that the hardware stores and jewelry shops have picked up a good deal in alarm clock sales.

Expelled Bishop Ill in Ohio Home

GALION, O., Nov. 28.—(AP.)—Bishop William Montgomery Brown, at one time prominent in the Protestant Episcopal Church, is seriously ill at his home here, victim of a heart attack. He is 77.

Brown, former bishop of Arkansas, gained wide attention in 1924 when he was found guilty of heresy and expelled from the church by his fellow bishops.

Gypsy Queen Protests Night Club Frolics

NEW YORK, Nov. 28.—(AP.)—Smoking a corn-cob pipe is all right for women in the opinion of Queen Louise, dowager of a band of gypsies. In fact she smokes one herself. But when Princess Ruby, her daughter-in-law, took $150 to buy modern clothes to go traipsing about to night clubs, Queen Louise had her arrested.

Famous Wittelsbach Diamond to Be Sold

LONDON, Nov. 28.—(INS.)—Sale at auction of the famous Wittelsbach blue diamond and other Bavarian crown jewels will take place here on December 21, it was announced today.

'Attorney' Walker Calling on Mooney

Photo by Wide World.

GOV. JAMES ROLPH, JR. MAYOR JAMES J. WALKER

California's Gov. Rolph at San Francisco welcoming "Attorney Walker, of New York," there to plead for a pardon for Tom Mooney, serving a life sentence for 1916's Preparedness Parade bombing.

80,000 TO SEE ARMY, IRISH

NEW YORK, Nov. 28.—(INS.)—The biggest crowd at the East's football clashes today will be in the Yankees' Stadium here, where Notre Dame engages Army. Eighty thousand will see the conflict.

Mrs. Knute Rockne, widow of the Notre Dame coach, will watch the game, as will Secretary of War Hurley.

At Boston 45,000 were expected to view the Dartmouth-Stanford game, and 30,000, the smallest crowd in years, will watch Yale and Princeton at New Haven.

No Pittsburgh college teams have scheduled games today.

Minister Stricken On Mercy Task Dies

UNIONTOWN, Pa., Nov. 28.—(AP.)—The Rev. Edward A. Hodil, pastor of the Third Presbyterian Church here, who was stricken while delivering Thanksgiving baskets to the poor on Thursday, died here early today.

Suicide Blames Wife's Death on 'Party'

Distraught over the death of his wife, which he charged in a farewell note was the result of an all-night party in a downtown all-night drinking party in a downtown hotel with three doctors, Frank Jardanawski, of 3213 Elsinore square, early today ended his life in an alley in the rear of 2422 Sidney street, South Side.

Jardanawski's wife, Frances, died in March in Mercy Hospital of "sleeping sickness," coroner's records revealed.

The man's body, a bullet wound in the head, was found by Thomas Crawley, a few hours after Jardanawski had left the home of his mother-in-law, according to morgue officials.

Accusing the doctors of causing his wife's death, Jardanawski wrote in a letter found in a coat pocket:

"The only thing I can do now is to write it all and then kill myself."

Jardanawski, father of two children, declared his wife was the victim of a "frameup." In his note he said his wife had gone to visit a physician in a downtown office building and while there had been induced to drink highballs with two others who were called in.

It was then proposed, he wrote, that the doctors and Mrs. Jardanawski go and meet two other girls and spend the evening together. They went to a hotel, according to Jardanawski, but the other girls never arrived.

Mayor in Counsel Role Paying Visit In Prison.

By JAMES L. KILGALLEN
International News Service.

SAN FRANCISCO, Nov. 28.—This was to be a red letter day in the life of Tom Mooney.

James J. Walker, his attorney, better known as the Mayor of New York, was to visit the famous convict in San Quentin prison.

Mooney, now a stoop-shouldered, gray-haired man with a prison pallor, is serving a life sentence on conviction of having participated in the Preparedness Day bombing in San Francisco July 22, 1916, when 10 persons were killed and 40 injured.

Mayor Walker, who next Tuesday will make a dramatic plea before the Governor of California for a pardon for Mooney on the ground that he is an innocent man, is going to see Mooney in the role of an attorney visiting his client.

Baby Swallows Bolt; Rescue Efforts Fail

CHICAGO, Nov. 28.—(INS.)—While crawling about on the floor of his home Edward Graves, 18 months old, found an iron bolt. He tried to swallow it. Today the child was dead, despite efforts to extract the bolt from the baby's throat.

In Today's Paper

All in a Day	Page 6
Church News	Page 4
Clubs	Page 5
Comics	Pages 16, 17
Finance	Pages 7, 9
High Speed Girl	Page 16
Magazine, Fiction	Page 14
Paris Fashions	Page 5
Radio	Page 10
Society	Page 5
Sports	Pages 11, 12
Stage, Screen	Page 6
Walter Winchell	Page 6

LITTLE EDITH IN THE CLOSET

Don't miss the pitiful story of Little Edith, the child who was forced to live in a closet. Full page of undisclosed facts and pictures in the American Weekly Magazine Section of tomorrow's Sunday Sun-Telegraph.

3 TRAINMEN KILLED IN WRECK

Two of Crew Trapped In Burning Caboose After Crash Near Blairsville

By DAVID ROSENTHAL
Staff Correspondent.

BLAIRSVILLE, Pa., Nov. 28.—Three Blairsville trainmen were killed early today when two Pennsylvania Railroad trains collided at the east end of Bow Tunnel, six miles west of here.

Frantic and valiant efforts of other members of the train crews to rescue two of the men from a flaming caboose were futile.

A westbound cattle train crashed into the rear of a slower moving coal train, setting fire to the caboose of the latter.

Flagman James J. Shearer, 46, of 163 Pearl street, and Brakeman Robert O. Libengood, 50, of Rural road, died in the flames.

Conductor Thomas W. McIntyre, 54, of 355 South Stewart street, was hurled clear of the burning car and into the Conemaugh River. He was so severely injured that he died a short time after being brought to Blairsville for medical aid.

All of the dead were members of the coal train crew.

Each train, Pennsylvania officials said, was carrying about 40 cars.

RAIN, WARMER FORECAST

Rising temperatures, accompanied by rain, tomorrow were to follow in the wake of te season's first heavy fall of snow, which still slowed up traffic both in the city and in the country. Street and highways crews were still at work making roads passable. One death was attributed to the storm. Henry Janke, 77, of 611 Collins avenue, died of a heart attack while shoveling snow from in front of his house.

KANSAS CITY, Nov. 28.—(AP.)—Winter has completed its first coast-to-coast drive of the season. With snow deposited on many states east of the Mississippi Valley, atmospheric conditions generally were stagnated today.

Both rain and sunshine were forecast for the East, but little precipitation was in sight. Cold weather, however, with temperatures ranging as low as 16 at Greenville, Me., extended through New England and upstate New York.

Hundreds Periled in Burning Steamer

HEYSHAM, England, Nov. 28.—(AP.)—Fire broke out on the steamer Duke of Lancaster early today as the ship was about to sail for Belfast. Hundreds of passengers were aboard but all were disembarked safely.

Fog Downs Lindy On Florida Beach

JACKSONVILLE, Fla., Nov. 28.—(AP.)—Col. Charles A. Lindbergh, flying from Miami to New York, was forced down at Flagler Beach, north of Daytona Beach, today on account of heavy fog.

9 Leave to Scale Highest Mountain

NEW YORK, Nov. 28.—(INS.)—Gene Lamb, explorer, his wife and seven companions, left today on an expedition to Northern Tibet to scale the unexplored mountain, Machin Shan, reputedly the highest in the world.

"NAVAL POLICY SPELLS DISASTER"

Hoover Administration's naval policy leading nation to disaster, asserts Congressman Fred A. Britten, chairman and for 20 years a member of the Committee on Naval Affairs of the House of Representatives. In the March of Events Section of tomorrow's Sunday Sun-Telegraph.

Ina Claire Collapses Over Death of Ames

(SEE STORY ON PAGE 3)

MISS INA CLAIRE . . . NOT YET DIVORCED FROM JOHN GILBERT

Miss Claire, stage and screen beauty reported engaged to Robert Ames, Broadway star, found dead in his New York hotel room. Miss Claire has gone into seclusion, authorities plan an autopsy.

TOKIO RAPS 'COERCIVE' STAND

Secretary's Remarks Termed 'Intimidating;' Strong Representations Expected

BULLETIN.

WASHINGTON, Nov. 28.—(AP.)—Secretary Stimson reiterated today that he found it difficult to credit or understand dispatches telling of a Japanese advance on Chinchow, Manchuria, in view of the assurance Japan had given against hostilities in that quarter.

TOKIO, Nov. 26.—(AP.)—The Japanese government today cabled Ambassador Debuchi at Washington requesting confirmation of press reports of Secretary Stimson's statement yesterday expressing concern over the Manchurian situation and it was said in government circles that, if the reports are confirmed, strong diplomatic representations will be made to the American government.

The statement was regarded here, it was said, as of "an intimidating nature," assuming the Secretary was correctly quoted in press dispatches, and as a "virtual violation of the nine-power act", because it might serve to stiffen China's attitude regarding evacuation of Chinchow and eventually result in a clash between the Chinese and Japanese forces there.

JAPAN AGITATED

If the reports of the Secretary's statement which, as published here, referred to the Japanese Army as "running amuck" had been published yesterday before orders were given to Gen. Honjo to stop the advance on Chinchow, one government authority stated, the army might have been aroused to such an extent that it would have continued the advance re-

(Continued on Page Two, Col. Two.)

BOY, 14, SLAIN BY BANDITS

A 14-year-old boy was shot and killed last night when he attempted to block the holdup of his sister in their home, 712 Watt place.

Edward Crawford, Negro, was pronounced dead upon his arrival at Passavant Hospital. Police say he was shot through the mouth when he defied two masked Negroes who were holding up his sister at his home.

According to police, the robbers were after the $1,400 insurance collected after the death of Mrs. Crawford, who was burned to death Armistice Day.

The money was demanded from Bennie Crawford, 18, sister of the dead boy, by two men who entered the home. The girl handed her purse containing $5 to the robbers, telling them it was all the money in the house.

Asleep on the third floor Edward, and his brother, James, 9, descended to the stairway and ordered the men out. Two shots from the bandits answered the boy's demand.

Romance Shattered By Tragedy, Say Friends

HOLLYWOOD, Nov. 28.—(INS.)—Ina Claire, stage and screen actress, was in seclusion and reported on the verge of a breakdown today following the sudden death of Robert Ames, the actor, in New York.

Death, said friends, had shattered a romance between the pair.

Hedda Hopper, actress friend of Miss Claire, declared:

"Miss Claire had known Mr. Ames for 15 years. Naturally, the report of his death came as a great shock to Miss Claire and she is in no condition to discuss it."

Miss Hopper said that Miss Claire had denied she and Ames were engaged, although Miss Claire was known to have planned

(Continued on Page Two, Col. Seven.)

SUIT OVER LOST WATER FILED

The City of Pittsburgh today sued the W. & H. Walker Company of Herrs Island for $417,670, plus penalties and interest at ½ per cent a month from November, 1925 to April, 1931, for alleged fraudulent conversion of more than 1,000,000 gallons of city water for use in their plant.

The suit, filed in Common Pleas Court this morning, charged that the Walker company, which manufactures soap, chemicals, extracts and fertilizers, tapped city water lines which had been placed on the island for fire protection only, for use in its factories.

Tom Mix Fights for Life To 'Please Kids Again'

HOLLYWOOD, Nov. 28.—(INS.)—American boyhood today was credited in large part for the rally Tom Mix, circus and screen cowboy star, is making against peritonitis threatening his life.

Hundreds of telegrams cheering Mix have been received at the hospital.

Tears came to Mix's eyes as the telegrams were read to him. He said:

"I'll get well and again do my best to please the kids."

The official bulletin of physicians read:

"Tom Mix passed a satisfac-

ALL FOR THE SAKE OF BEAUTY

What women will endure for the sake of beauty is disclosed in a special, illustrated article in the American Weekly Section of tomorrow's Sunday Sun-Telegraph.

tory 12 hours. He slept practically all night. Within a few hours we hope to report more definite improvement."

Mix was operated on Monday night for a ruptured appendix. Peritonitis had developed and he was in a serious condition when the operation was performed.

Injections of a special serum developed in the laboratories of Stanford University have been given the actor to fight the infection. The actor's strong constitution has been a great aid.

WILSON AND WAR WITH JAPAN

In tomorrow's Sunday Sun-Telegraph, installment of Ray Stannard Baker's "Life and Letters of Woodrow Wilson," the biographer tells how Wilson startled the Old World with "New Diplomacy" and of a threat of war with Japan.

PENNA. CONGRESSMEN CLASH OVER SPEAKER, FAVOR SNELL

DISCORD MARKS G. O. P. HOUSE CAUCUS

Tilson Foes Led by Phila. Group; Vote Not Binding; Members Indicate Shifts

WASHINGTON, Nov. 28—Atte... sion be... at the ... the 50 R... lica... va... were ... from ... of a p... of the ...

Alth... 18 to ... of ... Rep... Snell ... of the ... the ... reac... not p... bers.

In ... free ... Rep... sen... ne... lead... whi... ship.

TEMPLE GETS ONE VOTE

One ... cast ... Rep... Temple ... nam... to ... Sta... The ... dean ... be ... tion ...

While ... from ... that ... plac... resc...

Not ... In the ... rise ... ... lauded ... the ... the ... prod... ... for the Speakership.

PHILA. GROUP SPLIT

Pea... the ... fact ... Stokes ... from ... as ... vote. ...

The ... gaine... aspirant ... leader ... Congressman ... Democrat ... leader ... been ... Philadelphia members. Consequently ... the breaking away of the new ... congressman ... domination ... Congressman ... Pittsburgh ... the Philadelphia political leader ... and the ... afternoon ... session a hectic one.

THE WEATHER

Local Forecast

Cloudy ... Sunday ... occasional ... temperature ...

Hourly Temperatures

... Sunrise ... Time ...

Temperature and Precipitation

... Bar ... Rain ... Mean ...

Bulletin

... Weather ... Atlanta ... Boston ... Buffalo ... Chicago ... Cleveland ... Denver ... Detroit ... Galveston ... Helena ... Jacksonville ... Kansas City ... Los Angeles ... Miami ... Minneapolis ... New Orleans ... New York ... Phoenix ... Pittsburgh ... Portland, Me. ... Portland, Ore. ... St. Louis ... Salt Lake City ... San Francisco ... Seattle ... Spokane ... Tampa ... Washington ...

Weather Conditions

... Barom... ... Cent... ... Whole ... ... Low ... ... North ... ... Cool ... ... Temp... ... Over ... ... Rain ... ... Mount... ... Over ... ... Temp... ... Over ... ... Northwest ...

ANOTHER LONG COUNT — By Quin Hall

JAPAN SCORES STIMSON

(Continued from Page One)

gardless of the government's stand.

All government departments were agitated over the statement but particularly the War Office which immediately began to issue statements.

TREATY CITED

A Foreign Office spokesman said:

"In view of the remarks attributed to him in dispatches from the United States, it is to be wondered if Mr. Stimson has studied article 1, clause 4, of the nine-power treaty dealing particularly with the question of countenancing action inimical to the security of friendly states.

"By untimely intervention, as described in dispatches, Mr. Stimson's action might be taken as an indication of helping China unduly in violation of the nine-power pact.

"If the United States takes such a stand as might be deduced from the assertions attributed to Mr. Stimson, then it might easily be interpreted that Washington countenances the actions of Chang Hsueh Liang."

Meanwhile the war office announced that reinforcements will be sent to Jinchow, China, where fighting was reported in progress in several sections. The announcement said the cabinet approved the measure and the Japanese consul at Tientsin requested the reinforcements.

Japan Defies League's Right to 'Dictate'

By ARNO DOSCH-FLEUROT

International News Service

QUAI D'ORSAY, PARIS, Nov. 28—Once again defying the League of Nations, Japan today exercised the right to attack and occupy the city of Chinchow at any time conditions warrant such a step.

Replying to the latest appeal from Aristide Briand, French foreign minister and president of the League council, for cessation of Sino-Japanese hostilities in Manchuria, the Tokio government displayed a firm tone, inferentially repudiating the League's right to dictate its military activities.

Pittsburgh Sun-Telegraph
Vol. IX, No. 328
Saturday, Nov. 28, 1931
Published evening and Sunday at the office of the Pittsburgh Sun-Telegraph, Telegraph Square, Pittsburgh, Pa. Price, Daily, 3 cents; Sunday, 10 cents.
Entered as second-class matter at the postoffice at Pittsburgh, Pa., under the Act of March 3, 1879.

17 INDICTED IN ALIEN PLOTS

NEW YORK, Nov. 28—(AP)—A huge conspiracy which resulted in a steady illicit parade of aliens into the United States was believed by federal officials to have been smashed with return of 31 indictments here against 17 lawyers, consular employes and members of the immigration and naturalization forces.

The indictments grew out of an investigation begun four months ago by United States Attorney George Z. Medalie, assisted by Murray W. Garsson, special assistant Secretary of Labor.

The inquiry spread to Chicago and other Lake cities where indictments already have been returned.

'BOY SHERIFF' HELD AS BANDIT

FORT WORTH, Tex., Nov. 28—(AP)—Schuyler Marshall, Jr., 35, former "college kid sheriff" of Dallas, and Herbert Scales, Dallas clubman, were brought to Fort Worth from Dallas last night as additional charges of burglary and robbery were filed against them and other alleged members of a reputed gang of bank robbers.

The two men, together with four alleged accomplices, were accused of robbery with firearms and kidnaping in connection with a frustrated attempt to rob the Merchants Bank and the State Bank of Mansfield. It is charged the accused men abducted Elbert Farr, power plant engineer at Mansfield, last Saturday as part of a plot to seize control of the town and loot the banks.

No actual attempt was made to loot the institutions under guard because of a tip that burglaries were planned.

Marshall was elected sheriff in 1924 and served until his term expired December 31, 1926. He was just out of college when elected. A few months later he defied a mob of 5,000 which stormed the jail and attempted to lynch two Negroes.

JURY ADDS 34 ELECTION LAW INDICTMENTS

2 Candidates, 2 Officers Included in New List Increasing Total to 144

Thirty-four more persons today stand indicted for election law violations at the September primaries, following "clean up day" by the November grand jury. This jury had indicted 48 other persons and previous juries 62, bringing the total to 144.

Three election board officers, a constable and two candidates for constable were included among those indicted.

Those indicted yesterday were John De Santis, Andrew Rafetta, Ray Porter, Robert Rue and Mark Parker, Election Board of the First District of Forward Township, charged with neglecting their duties, ignoring challenges and electing watchers.

James Rue, candidate for Constable in Forward Township, charged with intimidating voters.

Victor Jadinak, policeman of McKees Rocks, charged with entering polls of Second District, Second Ward, illegally.

Mike Legnin, Constable of McKees Rocks, charged with intimidating voters in the First District of the Second Ward.

POLICEMAN ACCUSED

George Matovich, McKees Rocks policeman, charged with acting as inspector in the Second District of the Second Ward illegally.

George Pansyko, accused of stealing sample ballots in the First District, Second Ward, McKees Rocks.

Saul Roth, special policeman, charged with entering polls of First District, Second Ward, McKees Rocks.

George Chilcott, candidate for constable—charged with intimidating voters in the First District, First Ward, McKees Rocks.

Ralph Golling—charged with intimidating voters in Second Ward, McKees Rocks.

Daniel B. Hemphill—charged with intimidating voters in Fourth District, Second Ward, McKees Rocks.

William Husak, accused of performing duties of election officer illegally in First District, First Ward, Duquesne.

Samuel Kordich—charged with soliciting voters in First District, First Ward, Duquesne.

Meta Newberry—charged with unlawfully acting on board of First District, First Ward, Duquesne.

VOTE BOARD INDICTED

Albert Saltzer, Charles Broadfield, Peter Culslaw, Harold B. Jeffries, Frank Braun and Charles Coelman, overseer and election board of First District, First Ward, Duquesne, charged with allowing illegal voting.

Emma Watson—charged with acting illegally on board of First District, First Ward, Duquesne.

Mary Kaiser—charged with registering fraudulently in First Ward, Pittsburgh.

Jake Johnston, alias Frank Briggs, charged with registering falsely in the Fourth District, Third Ward, Pittsburgh.

G. A. Kennedy—charged with taking part illegally in counting votes in Fourth Ward, Wilmerding.

Carmine Crenga, Louis Botti, Joseph Filia, Carmine Marciano, Frank N. Cartazzo, Peter Grillo and Paul Dangello, election board and overseers of the Fourth Ward, Wilmerding—charged with conspiring to violate the election laws.

BUYING FIRST SEALS

Hoovers Starting the Christmas Sales

PRESIDENT AND MRS. HOOVER BUYING CHRISTMAS SEALS

Joie-Lou Brehmer, 5, and David Wilcover, 6, selling the first Christmas seals to the First Lady of the Land at the White House. The annual sale of the seals is officially underway in Pittsburgh.

PINCHOT HEADS SEAL SALE

HARRISBURG, Nov. 28—Gov. Gifford Pinchot today announced that he had accepted the honorary chairmanship of the Christmas Seal sale in Pennsylvania.

At the same time the executive announced the observance of Tuberculosis Day in churches throughout the state tomorrow and Tuberculosis Day in schools December 10. He urged citizens to aid in the sale of the stamps.

7th Ward Voters Invited to Meeting

James Porter, president of the newly-organized Seventh Ward Voters' Club, yesterday invited voters of the ward to a meeting of the club in the Shakespeare School December 18. The club was organized last week.

Child, Ex-Envoy's Father, Dead at 79

BOSTON, Nov. 28—(INS)—Horace Walter Child, 79, father of former Ambassador Richard Washburn Child, of Italy, died at his Back Bay home yesterday after a brief illness.

IN A COLLAPSES AT AMES DEATH

(Continued from Page One)

to leave for New York last night to see Ames, she added.

"They were dear friends."

Miss Claire obtained her interlocutory divorce decree from John Gilbert, screen actor, July 18, 1931.

Her closest friends said she hesitated in her romance with Ames because of his four previous marriages.

Investigation Ordered Into Ames' Death

NEW YORK, Nov. 28—(AP)—Robert Ames, whose portrayal of juvenile roles on Broadway won him stage fame and a screen career, was found dead late yesterday in his hotel suite under circumstances which led authorities to order an autopsy.

Dr. Eugene E. Marcovici, summoned after the 42-year-old actor's body was discovered, said he believed a hemorrhage of the bladder traceable to a kidney disorder was the cause of death.

An inquiry by police developed, they said, that Ames' body, nude except for a silk dressing gown over his shoulders, was lying in the doorway between the bedroom and livingroom when a chambermaid entered the suite. Six whisky bottles, some of them full, were in the suite, police reported, and about 100 sleeping powders were in a box in the bedroom.

An assistant from the medical examiner's office directed removal of the body to the morgue for an autopsy.

Two detectives who visited the suite reported "an investigation is being made pending the outcome of an autopsy." The sleeping powders also were ordered analyzed.

Turkish Women Give Impetus to Flying

ISTANBUL, Nov. 28—(AP)—It takes the women folks to make a go of anything. Civil aviation languished in Turkey until this year when hundreds of women joined the Aviation Club. Now things are humming.

N. Braddock Man Files as Bankrupt

A voluntary petition in bankruptcy was filed yesterday by Jacob Markowitz, trading as the Trafford Market House of North Braddock.

BORAH'S PEACE TALK CAUSES PARIS RIOT

Heads Battered, Speakers Jeered as Parisians Storm Meeting for Disarmament

PARIS, Nov. 28—(AP)—There were a number of bruised heads about Paris today as a result of a riot which broke up the meeting of the International Disarmament Organization last night. In the turmoil a number of foreign speakers, including former Ambassador Alanson B. Houghton of the United States, were howled down.

Police were called out, fists flew on several occasions before the eyes of distinguished visitors and former Premier Edouard Herriot, chairman of the meeting, banged his gavel futilely and asked:

"Where is French politeness?"

A broadcast address by Senator William E. Borah was scarcely audible because of static and as soon as a translator began to read it in French, booing and jeering broke loose again.

A nationalist meeting in another hall held in protest against the alleged political character of the disarmament gathering proceeded quietly at the same time.

FIGHT WITH FISTS

Former Ambassador Houghton was interrupted by a fist fight which began just below the speaker's stand as he spoke the first paragraph of his address of greeting from the millions of Americans united to aid in the peaceful solution of international divergences. He was forced to sit down, unable to go further.

Mlle. Louise Weiss, who was a member of Premier Laval's party on his trip to the United States, next was howled down, as also was Joseph Joos, member of the German Reichstag. Herr Joos then resumed his speech under police protection but he was interrupted by shouts of "Liar!" and by catcalls.

Viscount Cecil of Chelwood, noted British statesman, was greeted with howls as he rose to read messages from the Archbishop of Canterbury, David Lloyd George and the British National Women's Council.

Former Premier Paul Painleve was cheered when he said France could not disarm until it had an assurance of security.

REED OPPOSES WAIVING DEBTS

PHILADELPHIA, Nov. 28.—(AP)—Opposition to the cancellation of World War debts, to full extension of the moratorium plan and entrance of the United States into the League Court was voiced by Senator David A. Reed last night. He indorsed a tax on commodities other than food and cheap articles of clothing as a means of aiding government finances. He said:

"I do not believe that the moratorium should be extended in its entirety after next July. There is many a country indebted to us far better able to pay than we are to cancel. There will be torrents of propaganda in Washington for complete cancellation."

He said he did not believe it right for the American taxpayers to pay the "full luxury" of the last war and the people who started it get off "scot free."

Senator Reed, who spoke at the "Founders' Day" dinner of the Union League, renounced what he termed "handouts" on the part of the government, protested against the attempt to inaugurate the dole system in any form.

Today

(Continued from Page One.)

Japan incident shows how little the League amounts to when real trouble comes.

China knows by now that any nation that cannot rely on itself has nothing to rely on.

Washington reports:

"Secretary of State Stimson is much concerned about Japanese warlike maneuvers in the neighborhood of Chinchow, Manchuria."

Why must he worry? We are certainly not the keepers of our Japanese and Chinese brothers, and could not be. Why not worry about the United States, and its ability to meet any emergency that may arise?

(Copyright, 1931, King Features Synd., Inc.)

Hunger Marchers Demand Hot Lunch at Uniontown

UNIONTOWN, Pa., Nov. 28—Uniontown has been called upon to furnish a hot lunch for about 800 hunger marchers scheduled to stop here next Saturday on their way to the national Capitol to visit President Hoover.

A demand to this effect has been presented Fayette County Commissioners by Miss Rebecca Grecht, representative of the national hunger march committee. An answer was requested today.

Permission to hold a meeting on the Courthouse steps, following a parade of the principal streets, was granted.

The hunger "marchers" from various parts of the United States will arrive in trucks about noon and will remain until groups from other sections of Western Pennsylvania arrive. Then the caravan will start to Washington over the National Pike. The schedule calls for arrival there on December 12.

Miss Grecht estimated that the hot lunch would cost $150.

A meeting of the hunger march organization is to be held Sunday evening at Cardale, near Republic. Final details for the hunger march through Western Pennsylvania will be settled at that time.

$250,000 Fire Sweeping Village in Bedford County

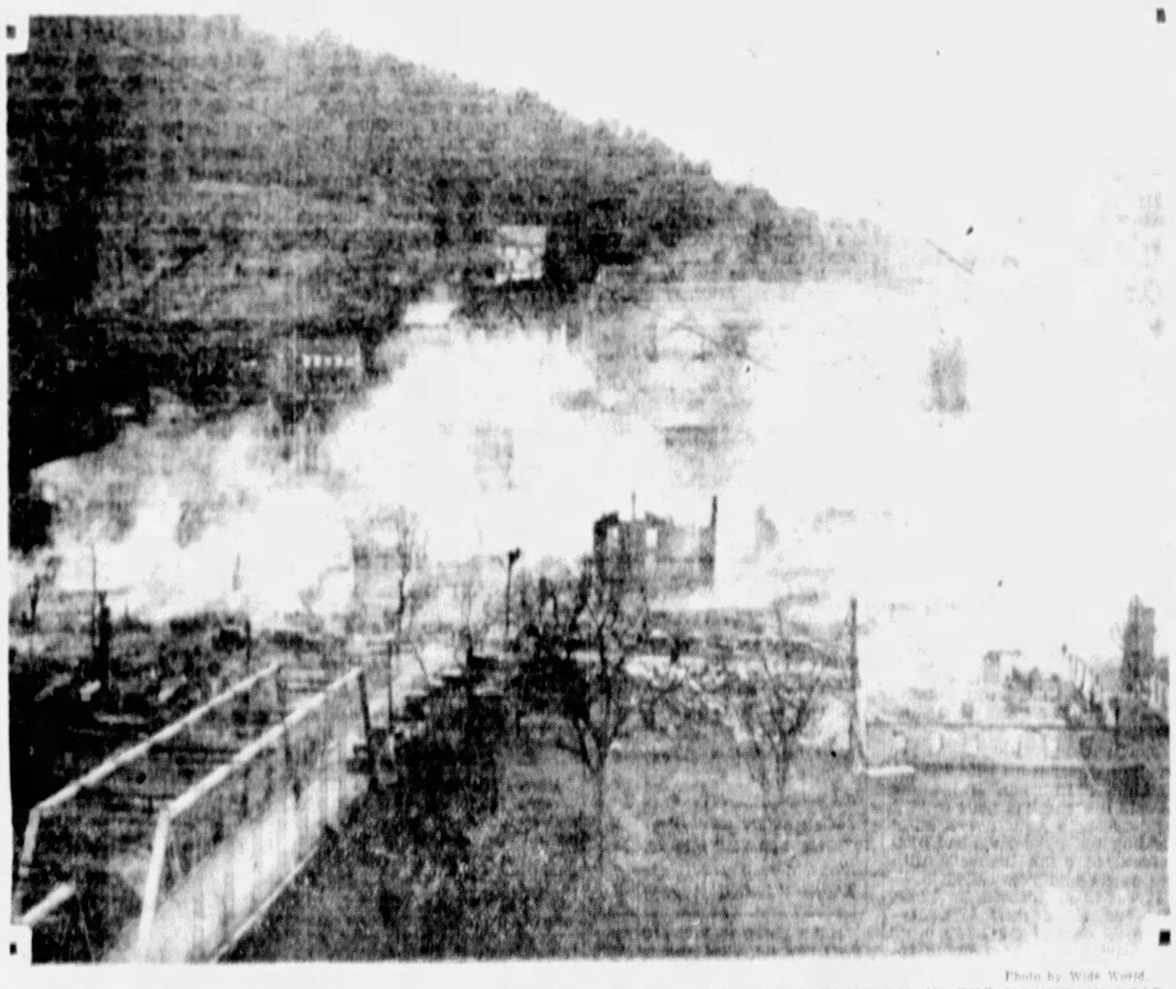

Photo by Wide World.

FIRE BURNING THROUGH HOPEWELL, PA. . . . . 25 TO 30 FAMILIES WERE LEFT HOMELESS IN THE MOUNTAIN COLD

Wisconsin Farmer Claims Wendel 75 Millions

NEW YORK, Nov. 28—(AP)—Five new claimants to the $75,000,000 estate of Miss Ella V. V. E. Wendel came to light here when the law firm of Rubien & Bregoff filed notice of their claims in Surrogates' Court.

John Wendel, a farmer of Waukesha, Wis., claims fifth degree consanguinity, maintaining that he is a nephew of John Gottlieb Wendel, the grandfather of Miss Ella. The other four claimants are Mrs. Elizabeth Hoppe, 78 years old, of West Bend, Wis., who says she is a grandniece of the same man, and her three nieces, Miss Henrietta Obermeyer, Miss Clara Obermeyer and Miss Josephine Haas. The three younger women are the children of Mrs. Rosa Strupp (nee Rudex), who is the sister of Mrs. Hoppe.

Albert J. Rubien said if John Wendel's claims were validated his relationship would be the closest of any of the claimants who have come forward so far.

INQUEST HOLDS BUTLER MAN IN DENTIST'S MYSTERY DEATH

WITNESS TELLS OF BRAWL AT RUM PARTY

Deents in Prisoner's Auto Shown Corner; Victim's Body Found Along Road

BUTLER, Pa., Nov. 28.—(AP.)—Roy Maness, 34, of Butler, today was held for grand jury investigation on recommendation of a coroner's jury in the death of Dr. William O. Koerner, 30, Butler dentist, whose body was found along a highway near Bruin yesterday.

The jury reached a verdict last night that Dr. Koerner died of a fractured skull. Considerable mystery surrounds his death, which police established, climaxed a liquor party at the home of Mrs. Estella Stevenson, near Bruin.

C. B. Steel, a guest at the party, told the jury that Maness, coming back into the house after an argument with Dr. Koerner, declared:

"If anyone takes in on me, I'll give them one!"

Steel was unable to further explain the remark. Dr. Koerner, he said, never returned to the house, but was seen to start walking down the highway.

Steel testified Maness left the party five minutes later in his automobile. The Maness automobile, shown to the jury, bore several indentations. Steel said that when he was taking a girl home from the party some time afterward he first saw a hat in the roadway and then Dr. Koerner's body.

'Ekes Living'

MRS. JOHN WANAMAKER, JR.

FAMINE STALKS SNOWBOUND INDIANS

Food Supplies Dwindle at Reservations Where Hunt For 300 on Mesa Continues

GALLUP, N. M., Nov. 28. (AP.)—Famine today arose to confront Indian and white rescue workers in the stricken areas of Western New Mexico, where nine Indians have died and between 300 and 400 pinon nut hunters are still missing following last Saturday's blizzard.

The bodies of a Navajo Indian and baby were reached last night. Two Indians whose names previously had been included in the death toll were found alive, but dangerously ill from exposure.

Superintendent John H. Hunter of the southern Navajo jurisdiction at Fort Defiance, Ariz., said he would appeal to Washington for relief of the Indians of his jurisdiction. The small supply of corn at Fort Defiance has dwindled away.

SHEEP TRAPPED

Hunter dispatched three snowplows from Fort Defiance to break a trail for the Indians' sheep to new forage areas. The flocks, he said, were trapped in remote mountain sections with no food.

Indian officials are faced with three immediate problems. They must round up all the Indians scattered from Zuni to Quemado, 200 miles to the south. They must bring in those Indians whose horses are dead. They must get all the Indians back to their homes.

WARNS NAVAJOS

Supt. W. A. Trotter of the Zuni Agency has ruled that Navajos seeking refugee at Zuni may remain only 24 hours and then must be started toward their homes. The Zuni Agency, he explained, is in no better shape for food than the Navajo Agency.

While Trotter and Hunter believed that the real emergency has passed with the arrival of milder weather, both pointed out that a sudden temperature drop might yet cause heavy casualties among the Indians who are still on the mesa.

PLAN TO FIGHT WATER COST CHANGE

South Hills Communities Protest Chamber Proposal To End Payment by City

Plans for a demonstration before City Council against change in the arrangement by which the city pays the South Pittsburgh Water Company the difference between the city water rate and the company's rate in many South Hills districts were made last night at a mass meeting at South High School.

Representatives from Sheraden, Chartiers Township, Beechview, Hays, Knoxville and Brookline attended, and heads of boards of trade were appointed to notify citizens of the time for the hearing before Council at which the question of canceling the agreement with the South Pittsburgh Water Company will be discussed.

$240,000 COST TO CITY

The Pittsburgh Chamber of Commerce and the Pittsburgh Real Estate Board have suggested terminating the agreement. The difference paid to the South Pittsburgh Water Company by the city in 1932 will amount to approximately $340,000.

Attorney William J. Blakely, of Brookline, declared his community came into the city with the understanding it was to receive a lower water rate. He attacked the Pittsburgh Water Company's charges, and declared it is impossible to determine their costs. He said:

"The city should condemn the lines of the South Pittsburgh Water Company and take them over. That is the best answer to the problem."

HIGH RATE CITED

Harry Bastow, president of the Allied Board of Trade, declared that not only the citizens of the South Hills but those of the Homewood-Brushton area should get water at the city price. At present, he explained, the Homewood-Brushton citizens are paying higher than the city rate to the Pennsylvania Water Company, and said that this fact will probably be used to attack the South Hills arrangement.

Other speakers were R. T. Lewis, of the Sheraden Board of Trade; C. P. Murray, of the Chartiers Board of Trade; C. V. Roeper, of the Beechview Civic League; W. C. Selleman, of Hays, and Felix Notte, of Knoxville.

'O-O-H, THAT'S COLD!'

—Certainly, It's Winter's First Snow!

OLD-FASHIONED FACE-WASHING EVENT AT JEWISH HOME

Healthy young people romping in winter's first snow at the Jewish Home for Babies, 2508 Breckenridge street. Orphans there will benefit by proceeds of a ball at Syria Mosque on December 2.

PHILA. FRIENDS RESENT SNUB TO BUTLER

Home City Memorial Group To Claim Tablet Removed From Navy Headquarters

PHILADELPHIA, Nov. 28. (AP.)—Efforts to bring to Philadelphia the bronze tablet honoring Maj. Gen. Smedley D. Butler, which was removed from the Navy Building in Washington to the Marine post at Quantico, Va., at the order of the Navy Department, will be made by Philadelphia friends of the late Marine officer, it was announced today.

Major Maguey and Major Moore will be entrusted in bringing the tablet here. Heretofore the actions of the Navy Department in a most unfortunate and glaring manner declaring:

"This adds another page to the book that tells of shameful facts in the history of our nation. This memorial tablet, erected to this living man who had performed valiant service, was in reality a bitter pill to take by official Washington excepting his intimate admirers and close friends.

"The 'rocking-chair' army was not in sympathy with this movement and was content and happy to see this 'devil dog' kicked around by an unfaithful Mayor and humiliated before the world as a political outcast."

WASHINGTON, Nov. 28.—(AP.)—The fighting abilities of Maj. Gen. Smedley D. Butler, retired, command the admiration of the chief of naval operations but his remarks about 'swivel chair admirals' are dismissed by the admiral as piffle.

The first Navy official to comment on Butler's magazine article, Admiral William V. Pratt, the operations chief, wanted to know:

"Who are these 'desk admirals,' anyway?"

All the admirals he knew, Pratt added, either have put some in from sea duty or are about to go to sea. Not one, he said, would fit Butler's description.

CHILD WELFARE IMPERILED BY LACK OF FUND

Medical Authorities Fear Juvenile Disease Spread; Cite Need of Public Aid

A list of Welfare Fund contributors appears on Page 9.

Unless relief is provided to distressed families in this district during the winter, Allegheny County may have to pay heavy toll in the form of dreaded child diseases, medical authorities of the Public Health Nursing Association believe. It is feared that epidemics such as swept Pittsburgh immediately after the World War are given impetus.

Many doctors, it is said, have refused to accept patients from present relief agencies, having learned from bitter experience that the average family on relief must do without milk, vegetables and fruit. Dr. W. W. Brady, director of medical service of the Welfare Fund, and his aide, Dr. H. T. Pyle, are both men who are particularly concerned with the rise in cases of ophthalmia, caused by lack of vitamin A, owing to a shortage in the diet of milk and green vegetables.

DISEASE SPREAD SEEN

Within the last six months five such cases have been reported in the county and unless an adequate program of health service is carried out along with family and unemployment relief there is not only danger but certainty of widespread increase in child disease.

The Public Health Nursing Association is one of the 77 units comprising the Welfare Fund. The joint campaign of the Welfare Fund and the Allegheny County Emergency Association for $5,981,284 will be closed Monday.

SKIMMED MILK SUPPLIED

Lacking adequate supplies of milk, three skimmed-milk stations have been established in the district, the skimmed milk having all qualities except butter fat. One station in McKees Rocks is dispensing 50 gallons a day to undernourished children. Other stations are in Lawrenceville and in Kennedy Township.

Recent studies here show that the rate is different from an increasing tuberculosis rate, reflecting the effect of the depression.

Joseph Dilworth, chairman of the drive, stated today that considerable advance was expected when final reports are presented Monday by the volunteer workers.

DRY RAID DEATH PROBE WIDENS

WASHINGTON, Nov. 28.—(AP.)—A report that a Colorado dry agent, recently suspended, was appointed by a deputy administrator upon the promise of a loan of money moved Director Woodcock to a personal investigation.

The federal enforcement chief decided to leave for Denver to make direct inquiry into the administration of John F. Vivian in the states of Utah, Colorado, Wyoming, New Mexico and Arizona.

Henry Dierks is the agent in question. He is now facing a charge of murder, for his part in a scuffle that resulted in the death of Milford G. Smith, Englewood, Col., youth.

Before Woodcock decided on a personal visit he had received demands for investigation both of the Dierks case and of Vivian's office. He was stirred to action by the allegation that the deputy administrator was promised money by Dierks.

SCORNS $20,000 YEARLY INCOME

NORRISTOWN, Pa., Nov. 28.—(AP.)—Payments of $20,000 a year are "totally inadequate to support" Mrs. Wanamaker, Jr., it was testified at a hearing on desertion and non-support charges brought by her against her husband.

Wanamaker, son of the late Rodman Wanamaker and grandson of John Wanamaker, in the office of Magistrate Ralph McLaughlin heard a recital of his private finances from the records of the Wanamaker stores and statements by his mother-in-law that he had failed to support his wife properly. Counsel for Mrs. Wanamaker said he had an income of $350,000 a year from interest on his holdings.

Wanamaker was released for a further hearing Tuesday, signing his own bail bond for $1,000. Mrs. Wanamaker, the former Pauline Disston, was unable to attend the hearing because of illness.

ART BALLOTING NEARS CLOSE

Balloting on the most popular painting in the International Exhibition at the Carnegie Institute galleries closes tomorrow. The votes will be counted tomorrow afternoon and a prize of $200 awarded the winner.

All paintings on exhibition this year, with the exception of 11, were eligible. The exhibition closes December 6. This is the eighth year the popular prize has been awarded.

COAL FOR NEEDY DRIVE HALTED

The Fuel Relief Committee working in conjunction with the Helping Hand Association today announced it had suspended its drive for funds until the campaign of the Welfare Fund and the Allegheny County Emergency Association has ended. R. C. Arnold, chairman of the committee, said:

"The fuel relief campaign will be conducted at a later date. In the meantime we wish to cooperate to the fullest extent with the welfare campaign."

The committee operates a coal yard at 201 West General Robinson street for the free distribution of coal to needy families through the various organized charities of the city. Money solicited by the committee is to pay for shipping the coal to the yard from Wildwood. The coal is given free by the Butler Consolidated Coal Company and it is possible to ship a ton to the city yard for 88 cents.

NEEDY FAMILY'S GIFT RETURNED

Although they face the problem of raising more than $2,000,000 over the weekend, Welfare Fund workers have turned back one of the contributions given a volunteer worker. It was on the South Side yesterday and the worker called upon a family living in three rooms of a five-room house. The remainder of the dwelling was shut off to conserve heat. There are six children, the oldest 18, unemployed like the father, a skilled workman. The youngest is a child of 2.

The collector discovered that the family had only the barest of necessities, with but little food in the house and only a week's supply of coal. The members of the household listened carefully to the volunteer worker. Then the wife and mother took a quarter from her bit of change and offered it. It was refused by the collector, who realized that here was a case that really needed the help of the fund.

GOBLINS ON PARADE!

Photo by Wide World.

GIANT FIGURES FROM COMIC PAGES FLOATING ON BROADWAY

The annual parade for New York's children, an endless line of great and fantastic figures bobbed along packed Broadway by a corps of funny clowns. Many of the characters are from comics.

Photo by Pittsburgh Sun-Telegraph.

AND THIS, OF COURSE, IS THE FIRST SNOW MAN OF THE SEASON'S FIRST SNOWFALL HERE.

Two Ministers Ill In North Boroughs

Two North Boroughs ministers were seriously ill today. The Rev. Dr. C. E. Wilbur, 78, pastor emeritus of the Bellevue Methodist Protestant Church, and editor of Sunday school literature of that denomination, was reported in a critical condition in his home, 874 Teece avenue, Bellevue, following cerebral hemorrhage, a month ago.

The Rev. Dr. O. H. Milligan, pastor of the Avalon United Presbyterian Church, was said to be slowly improving from an attack of typhoid fever, the second in 10 years, in his home, 805 Taylor avenue, Avalon.

Girl Takes Poison While On Auto Ride

Anna Kuhar, of Yukon, Pa., was in South Side Hospital today suffering from the effects of poison taken, police said, in a suicide attempt. Mrs. Frances Jesinoski, of 118 Wabash avenue, West End, where the girl is employed as a maid, told police, they said, that she had been talking of taking her life for several days.

The victim was taken to the hospital by a party of three men and two girls with whom she had been riding in an automobile last night.

Two Bandits Attack, Rob Man on Street

Police today were searching for two men who late last night held up and beat John Moriarity, 25, of the King Edward Apartments, at Hoeveler street and Collins avenue. Moriarity was taken to the Pittsburgh Hospital where five stitches were taken in his head. He told police that one of the holdup men struck him on the head with a blunt instrument and robbed him of $14.

Bat Pest Baffles Postoffice Hunters

A bat joined the stamp and envelope trade yesterday in the Pittsburgh Postoffice. Flying blindly over the heads of the crowd it found a resting spot somewhere out of sight below the first floor ceiling. Postal employes, who have been seeking a chance to usher it out of the place, where it has been since last Wednesday, found it too elusive.

Water St. Blaze Damages Building

Damage estimated at $2,000 was caused last night when fire raged through a four-story building at West and Water streets, occupied by the Auto Rebuilding Company on the first floor, and the Duquesne Pattern Company on the second floor.

A restaurant in the rear of the building owned by Mrs. Mary Morrison, was damaged by smoke and water. The cause of the fire was unknown.

Man Dies in Rage Protesting Over Tax

SEATTLE, Wash., Nov. 28.—(AP.)—Enraged over a tax notice received several days ago, Otto Hogonson, 70, farmer, died suddenly in the office of the County Assessor yesterday.

Nicaragua Bandit Raid Described

WASHINGTON, Nov. 28.—(AP.)—The looting of Chichigalpa, Nicaragua, by a force of about 80 men was described yesterday by the State Department in a report from Willard J. Beaulac, secretary of the American Legation at Managua.

Beaulac transmitted a statement by President Moncada in which Moncada said the group "mainly Hondurans, entered the city Sunday night and looted a number of business houses." The invaders held the city for three hours, then retreated before loyal troops.

Attachment Writ Adorns Estate of Rockefeller, Jr.

LAKEWOOD, N. J., Nov. 28.—(AP.)—A Sheriff has pasted a $50,000 writ of attachment on the gate of the John D. Rockefeller, Jr., estate.

It was obtained by Michael Morris, who said he formerly was a Rockefeller chauffeur and that his superior, Roscoe Estelle, asked him to ride with him in a Rockefeller car one day in 1929. During the ride there was an accident and Morris said he was injured so he couldn't be a chauffeur any more.

Rockefeller hasn't been in town recently, so he resorted to attachment rather than personal service in his suit, he said.

Pittsburgh Student Hurt in Collision

YORK, Pa., Nov. 28.—Four persons, two of them Pittsburgh district students at Franklin and Marshall College, Lancaster, were injured in an automobile crash near Highspire yesterday.

W. G. Rumbaugh, 22, of Pittsburgh, and his brother, S. A. Rumbaugh, 21, of Avonmore, near Pittsburgh, were bruised and cut and were treated by a physician after their car, and one driven by Miss Edith Roberts, 26, Harrisburg, had collided head-on. Miss Roberts also was injured.

Jahncke and Pratt To Ride on Akron

LAKEHURST, N. J., Nov. 28.—(INS.)—Assistant Secretary of the Navy Ernest Lee Jahncke and Admiral W. V. Pratt, chief of naval operations, will be passengers on the airship Akron when it goes aloft next Tuesday, Capt. Harry Shoemaker, commander of the naval air station here, announced.

Reds Drop Demonstration Against Gov. Ritchie

BALTIMORE, Nov. 28.—(AP.)—Gov. Ritchie has had his first police guard.

For the first time in history a detail of officers accompanied the executive to the University Club last night to guard him against a threatened demonstration by members of a radical organization that failed to develop.

As the Governor reached the club, less than 50 radicals were in the street, but they were silent and no attempt was made to present a list of grievances to the executive.

The sergeant in command of the police talked with the leader of the delegation and advised him to present any paper he might have to the executive during regular business hours.

The group dispersed as the Governar entered the club and were gone long before he emerged after an informal speech.

Representatives of the International Labor Defense League, who had indicated they had a petition for the Governor protesting mob action on the Eastern Shore against Negroes accused of criminal charges, failed to appear.

Marjorie Rambeau's Mate Ridicules Swindle Charge

SAN DIEGO, Cal., Nov. 28.—(AP.)—Florida police have been requested by District Attorney Tom Whelan to ask Francis A. Gudger, retired Sebring, (Fla.) business man who recently married Marjorie Rambeau, actress, to submit voluntarily his fingerprints for comparison with those of a man who called himself Richard Francois.

Whelan's action was based on a complaint by Alice R. McCalla that she had been swindled out of $1,700 by a man giving his name as Francois. The complainant gave Whelan a picture of Gudger, published in a newspaper here at the time of his marriage to Miss Rambeau. Whelan said Miss McCalla told him the picture was that of Francois.

Whelan said it was likely Gudger had a double. He asked for his fingerprints to clear the case.

Gudger, learning of Whelan's request at his home in Sebring, denied knowing Miss McCalla or Francois and declared he had not been in California this year prior to October. A warrant has been issued for Francois on two counts of grand theft. The woman alleged Francois counted her and departed with $1,700. The alleged offense took place prior to October.

St. Louis $650,000 Below Fund Goal

ST. LOUIS, Nov. 28.—(AP.)—The St. Louis community fund was $651,775 short of its $3,000,000 goal last night, the closing night of the campaign. Its leaders decided to continue the drive until the goal is reached.

The amount collected and pledged according to the final report was $2,348,225 contributed by 139,085 individuals.

No. 11 Elks Plan Memorial Dec. 6

Annual memorial services for departed members will be held by Pittsburgh Lodge No. 11, B. P. O. Elks, in its temple, Seventh street and Duquesne way, Sunday night, December 6.

The memorial oration will be delivered by Capt. John Austin, of Corry, Pa., past exalted ruler of Lodge No. 769. Twenty-two members of the Pittsburgh lodge have died in the last year, including County Commissioner Joseph G. Armstrong and City Councilman George J. Kambach.

SPECIAL CHURCH SERVICES TO INAUGURATE ADVENT

SACRED HEART OPENS NEW YEAR

Trinity Cathedral Presents Special Speakers During Pre-Christmas Season

Advent will be [illegible] tomorrow morning [illegible] Sacred Heart [illegible] avenue [illegible] Walnut street [illegible] a solemn mass at 11 [illegible] in which [illegible] and [illegible] The Rev. [illegible] Coakley [illegible]

[illegible]

Chapel Choir Here Will Present Two Church Programs

Higher Music Ideals Purpose of Tour

[illegible]

UNVEIL TABLET TO PORTER

A tablet will be dedicated tomorrow [illegible] in the First Baptist Church, Bellefield avenue [illegible] to the memory of H. K. Porter, one of the founders [illegible] Y. M. C. A. [illegible] superintendent of the [illegible] Church. Mr. Porter [illegible] of the H. K. Porter Locomotive Works [illegible]

Miss Agnes Mary Hegeman [illegible] will present [illegible] and the Rev. [illegible] Petty, pastor, will [illegible] charge of the dedication service.

Jordan to Speak In Ingram Church

The Rev. W. Edward Jordan will be the speaker tomorrow morning in the First Presbyterian Church, Ingram. At the evening service the Rev. Dr. Charles [illegible] will speak on "The Redemption."

Southern Evangelist To Speak Sunday

The Rev. Dr. George W. [illegible] [illegible]

Homestead Revival Services Continued

[illegible]

Sharpsburg Pastor Speaks on Missions

The Rev. K. [illegible] of the First [illegible] of Sharpsburg [illegible] "Why I Believe in Missions" [illegible] evening service he will speak on "Persuading Men."

PLAY PORTRAYS PRODIGAL SON

The Biblical [illegible] The Prodigal Son, will be interpreted through the drama [illegible] [illegible] Mrs. R. T. Kerr [illegible]

Lemington Church Topic Announced

[illegible] will be the morning topic of the Rev. William H. [illegible] of the Lemington Presbyterian Church, Vassar and Grothe streets. At the evening service the subject will be "Abraham Prays for Sodom—An Experience in Faith."

Pastor to Speak On Secret Prayer

The Rule About Secret Prayer will be the morning subject of the Rev. Samuel Hill of the Butler Street Methodist Episcopal Church, Fortieth and Butler streets. The evening subject will be "Night Scenes of the Bible."

CHAPEL CHOIR SINGING

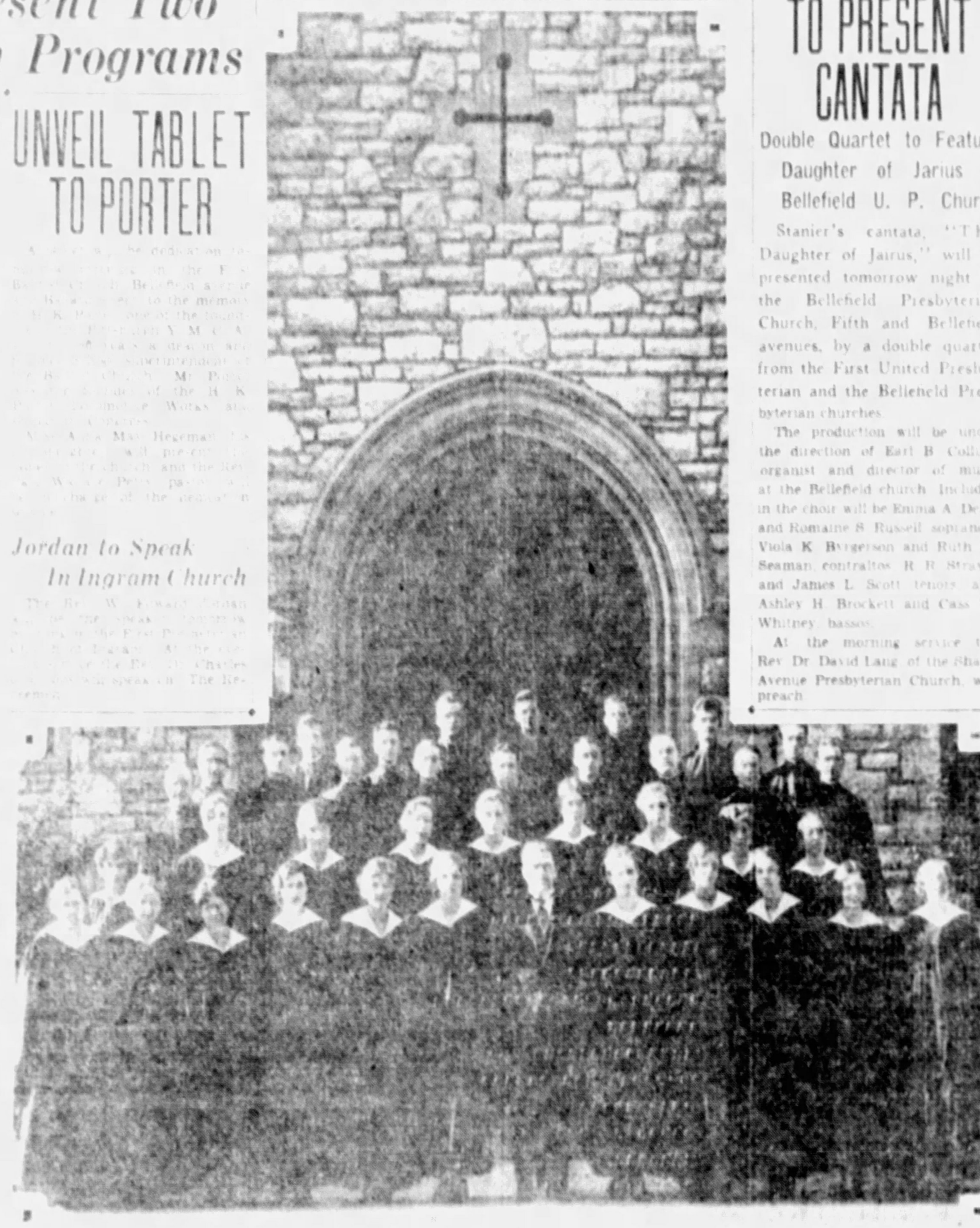

THE CHAPEL CHOIR OF CAPITAL UNIVERSITY, COLUMBUS, O., SINGING TOMORROW IN CARNEGIE, NORTH SIDE CHURCHES

Heinroth Organ Recital Program

Dr. Charles Heinroth will present the following program tonight at 8 15 o'clock in Carnegie Music Hall, Oakland:

Prelude to "Die Meistersinger" ...... Wagner
Waldweben (Forest Murmurs) from "Siegfried" ...... Wagner
Spinning Chorus from "Der Fliegende Hollander" ...... Wagner
Siegfried Idyl ...... Wagner
Overture to "Rienzi" ...... Wagner
Prelude and "Love-Death," from "Tristan and Isolde" ...... Wagner
Ride of the Valkyries from "Die Walkure" ...... Wagner

The following program will be presented at 4 p m tomorrow:

Prelude to "Carmen" ...... Bizet
Aria from Orchestral Suite in D ...... Bach
Ballet Music from "Faust" ...... Gounod
Largetta from "Clarinet Quintet" ...... Mozart
Sonata in D Minor, Opus 30 ...... Merkel
1. Allegro Moderato
2. Adagio
3. Allegro Assai Fuga
Serenata ...... Moszkowski
Toccata in C Major ...... D'Evry

CHOIRS MERGE TO PRESENT CANTATA

Double Quartet to Feature Daughter of Jarius at Bellefield U. P. Church

Stanier's cantata, "The Daughter of Jairus," will be presented tomorrow night in the Bellefield Presbyterian Church, Fifth and Bellefield avenues, by a double quartet from the First United Presbyterian and the Bellefield Presbyterian churches.

The production will be under the direction of Earl B. Collins, organist and director of music at the Bellefield church. Included in the choir will be Emma A. Dean and Romaine S. Russell, sopranos; Viola K. Bergerson and Ruth M. Seaman, contraltos; R. R. Strayer and James L. Scott, tenors, and Ashley H. Brockett and Cass W. Whitney, bassos.

At the morning service the Rev. Dr. David Lang of the Shady Avenue Presbyterian Church will preach.

CHURCH HEADS INDORSE SALE OF SEALS

People of District Urged To Support Campaign; Health Records Show Need

Indorsements from religious leaders have indicated the widespread acceptance of the Christmas Seal sale as the twenty-fifth annual sale got under way, according to officials.

The Rt. Rev. Hugh C. Boyle, Bishop of the Catholic Diocese of Pittsburgh, and the Rt. Rev. Alexander Mann, Bishop of the Episcopal Diocese of Pittsburgh, have called upon the people of the district to support the campaign, which will continue until Christmas Day.

Bishop Boyle said in part:

"I heartily indorse the sale of Christmas Seals for the purpose of supporting the work of the Tuberculosis League. I wish you great success and, so far as I may, I urge upon the public a continuation of the hearty support which they have given the work by the purchase of Christmas Seals in past year."

Bishop Mann said:

"I am informed that the records of the Health Department of the city show a startling increase in the number of tuberculosis cases, due largely to unemployment and its attendant undernourishment. I am confident that it is only necessary to make this fact known to the generous and public-spirited citizens of Pittsburgh to secure a great increase in the sale of the Christmas Seals."

ARRANGE PLANS FOR REVIVAL

The Rev. Jack Munyon of Pittsburgh, who has conducted several evangelistic campaigns in this district, has completed arrangements for an undenominational evangelistic campaign to open tomorrow in New Kensington.

The Rev. Munyon has been invited to join the Association of One Hundred Leading Evangelists of America, it was reported, and will do so December 27 in Memphis, Tenn. He will be the youngest member ever admitted to the association, friends said.

North Sider Named Officer of Reserves

Joseph A. Adams of 900 Haslage street, North Side, has been commissioned as a second lieutenant of quartermaster corps in the Reserve Corps. Information of the promotion was received here today.

Goldenson Speaks On Civilization

Dr. Samuel H. Goldenson of the Rodef Shalom Congregation, Fifth and Morewood avenues, will speak tomorrow morning on "What Are the Enduring Elements of Modern Civilization?"

Soprano

EMMA A. DEAN

Miss Dean, soprano in the double quartet singing in Bellefield Presbyterian Church.

CHURCH HEARS MISSIONARY

The story of a sea to sea mission will be the subject of Dr. H. Limouze, secretary for promotion of the Presbyterian Board of National Missions, who will speak in two churches here tomorrow. He will speak at the morning service in the Sixth Presbyterian Church, Forbes street and Murray avenue, and at the evening service in the First Presbyterian Church of Wilkinsburg.

Necromancy Subject In Science Churches

"Ancient and Modern Necromancy, alias Mesmerism and Hypnotism, Denounced" will be the subject of the lesson-sermon to be read tomorrow in all Christian Science churches. The golden text will be "Thus saith the Lord of hosts, the God of Israel: Let not your prophets and your diviners, that be in the midst of you, deceive you, neither hearken to your dreams which you cause to be dreamed."

Westinghouse Club To Sing at Church

The Westinghouse Glee Club, with the choral choir of the East End Christian Church, South Highland avenue and Alder street, will sing at both services there tomorrow. At the morning service the Rev. Dr. John Ray Ewers will speak on "Harvests: What We Sow We Shall Reap." At the open forum service Dr. Ewers will speak on "Russia."

SERMON TOPICS IN CHURCHES TOMORROW

South Hills

Bethlehem Evang Lutheran — Excelsior street, F. G. Schmitt 10 and 11 a m — "The Christian Advent [illegible]"

Mt Lebanon Baptist—Alabama avenue, [illegible] Blakney, 11 a m — "Fellowship With God in Christ [illegible]" 7 45 p m — "And They [illegible] Happily Together [illegible]"

Knoxville U P—Charles street and Georgia avenue, R. McGeary 11 a m — "Birth and Ascended" 8 p m — "The Beauty of the Christian Life"

Mt Washington M E—Sycamore street, G. E. Brenneman 11 a m — "The Triumph of the Lord Through Elijah" 7 45 p m —"The [illegible] Church"

Trinity Evang Lutheran—Brownsville road, W. H. Dale 10 45 a m — "Thy Kingdom Cometh"

Union Baptist—Brownsville and Hornaday roads, W. R. Parker 11 a m — "Two Ancient Prayers" 8 p m — "The Prodigal Son"

Lorenz Avenue Evangelical — Lorenz avenue and Crucible street, E. A. Mille 10 45 a m — "Three Facts of Salvation" 7 45 p m — "Bless the Lord"

St. Canice Catholic—Orchard place and Knox avenue, masses 6, 7, 8, 9, 10 and 11 a m

St. James Catholic — South Main street, masses 6, 7 30, 9 and 11 a m

St. Ann's Catholic—Library road, Castle Shannon, masses 6 30, 8, 9 30 and 11 a m. St. Ann's Devotions Tuesdays at 7 30 p m

South Side Presbyterian—South Twentieth and Sarah streets, R. L. Hutchinson 10 45 a m — P. Berman, speaker, 7 45 p m — "Spiritual Overhauling"

Mt Lebanon Presbyterian—Washington and Castle Shannon roads, H. Leith 11 a m — "We Persuade Men" 8 p m — "Paul and a Runaway Slave"

First St Paul's Evang Lutheran—South Eighteenth and Sidney streets, E. F. Brand 11 a m — "Behold the King Cometh Unto Thee" T. Fischer, speaker

Mt. Lebanon M E—West Liberty avenue and Scott road, Dormont, J. E. Wagner 11 a m — "Making America Christian" 7 45 p m — "Christ's Worth to Me"

Lutheran Church of the Redeemer—Brownsville road, M. H. Messner 10 45 a m — "True Prosperity"

Trinity M E—Warrington avenue, R. B. Callahan 11 a m — S. W. Correll, speaker 7 45 p m — "Bubbles"

Sheraden M. P.—Hammond street and Glenmawr avenue, J. P. Lamberston, 11 a. m. — "A Paradox" 8 p m — Hymns Preach[ed]

Concordia Lutheran — Brownsville road, W. H. Heintze 9 45 and 11 a m — Communion

Knoxville Presbyterian—Knox avenue and Jucunda street, M. M. McDivitt 11 a m — "The Hebrew Puritan" 8 p m — "The Second Door"

Concord Presbyterian—Brownsville road, J. W. Watson 11 a m — "The Forgotten Spring" 8 p m — "The Profit of Godliness"

Dormont M E — Mattern and Potomac avenues, A. W. Renton 11 a m — Missionary service 8 p m — "Taking Religion Easy"

St. Mark's Episcopal—Grape and Bausman streets, F. Kempster 8 a m — Communion 11 a m — Religious Enterprise

West End M E—South Main street, G. I. Powell 10 45 a m — "The Holy Spirit in the Church and in the Believer" 7 30 p m — "Remembering the Son of God"

North Side

Mt Zion Evang Lutheran—Perrysville avenue and Waldorf street, G. E. Swoyer 10 45 a m — "Royal Entrance" 8 p m — "An Altar of Thanksgiving" pageant

Shadeland Avenue Christian—Shadeland and Dickson avenues, H. E. Bellas 11 a m and 8 p m — Evangelistic service

Observatory Hill Christian — Wilson and Drum avenues, C. C. Crawford 11 a m — "How to Become a Christian" 8 p m — "In a Night Class With Jesus"

Fourth U P—Montgomery avenue, C. O. Morrow 11 a m — R. J. Miller, speaker 7 45 p m — "Saul of Tarsus"

Sixth U P—Franklin and Chateau streets, F. J. Scott 11 a m — "The Parable of the Seed" 7 45 p m — "Why Appreciate the Bible"

St Paul's Lutheran—Pennsylvania avenue, C. J. Loehr 9 45 and 11 a m — "Thank Offering" 7 30 p m — Screen service

St. Matthew's Evang Lutheran—North avenue and Middle street, J. D. Martens 9 45 and 11 a m — "Blessed Be the Lord God of Israel"

Second U P—Stockton avenue and Sandusky street, R. M. Laing 11 a m — "Sweet Hour of Prayer" 7 45 p m — "Walk Even as He Walked"

St Peter's Catholic—West Ohio street and Sherman avenue, masses 6, 7 15, 8 30 and 11 a m

Perrysville Avenue M. E. — Perrysville avenue and McKee street, B. F. Crawford 11 a m — "The Value of a Prophet's Vision" 8 p m — Advertisements Living

North Presbyterian — North Lincoln and Galveston avenues, J. B. McIlree 11 a m — "A Mighty Adventure" 8 p m — "Tyndale and his New Testament Translation"

Seventh U P—California avenue, S. A. Davis 11 a m — "Thank offering" services 7 45 p m — "Thirsting for God"

Bidwell Street Presbyterian—Bidwell and Liverpool streets, B. F. Glasco 10 45 a m — "What Your Face Reveals" 3 p m — J. A. McIntirff, speaker 8 p m — "Why I Believe the Bible to Be the Word of God"

Trinity M P—Bidwell street, C. L. Daugherty 11 a m — "The Road to Prosperity" 7 45 p m — "God's Oath-Bound Covenant"

Manchester Presbyterian—Chateau and North Franklin streets, J. K. McDivitt 10 45 — "Is the World Getting Better or Worse?" 7 45 p m — "Christ Our Example"

Trinity Lutheran—Stockton avenue and Arch street, A. J. Turkle 10 45 a m — "Herald of the Advent" 7 45 p m — Thank Offering service

East End

Bethany Lutheran—North Highland avenue and Kirkwood street, G. W. Englar 11 a m — "The Religion of Plus" 7 45 p m — "A Sleepy Saint"

Shady Avenue Presbyterian—Shady avenue and Aurelia street, D. Lang 11 a m — "A Man Between Two Hills" J. C. Mace, speaker 8 p m — "A Message for Today"

East End Christian—South Highland avenue and Alder street, J. R. Ewers 11 a m — "What We Sow We Shall Reap" 7 45 p m — "Russia"

Third U P—Shady avenue and Northumberland street, W. M. Woodfin 11 a m — Special service 8 p m — Community service

Fourth Presbyterian — Friendship avenue and Roup street, W. L. Ritter 11 a m — "Not Ashamed of the Gospel" 8 p m — "God's Use of a Weak Man"

Emory M E — North Highland avenue and Rippey street, M. B. Fuller 11 a m — "Jesus' Knowledge on the Cross—Suffering" 8 p m — "Jesus Was Loyal to His Cause. Are We?"

Church of God — College and Spahr streets, V. O. Barnhart 11 a m — "Good Advertisements" 7 45 p m — "Searched and Tried of God"

Sacred Heart Catholic — Shady avenue and Walnut street, masses 6, 7, 8, 8 45, 9 30, 10 15 and 11 a m. Service at 7 45 p m

Help of Christian Catholic — Meadow street, masses 7, 8, 9 and 10 45 a m

Holy Rosary Catholic — Kelly street and Lang avenue; masses, 5 30, 7, 8, 9, 10 and 11 a m. Service at 8 p m.

St. Lawrence Catholic — Penn and Atlantic avenues; masses 6, 7 30, 10 and 11 a m, high mass

Highland Presbyterian — Highland avenue and Wellesley street, O. C. Fisher 11 a m — "Is Life Worth Living?" 8 p m — "Unconscious Weakness"

Third Presbyterian — Fifth and South Negley avenues, W. L. McEwan 11 a m — "Constraining Love" 8 p m — J. M. Gaston, speaker

Sixth Presbyterian — Forbes street and Murray avenue, H. H. Forsyth 11 a m — A. H. Limouze, speaker 8 p m — Community service

Mt. Zion Lutheran—South Evaline street, D. E. Maxwell 11 a m — Mrs. H. G. Ruff, speaker 8 p m — "Stand Up, Stand Up For Jesus"

Shadyside

First Unitarian—Ellsworth and Morewood avenues, F. E. Smith, 11 a m — Laymen's service, H. R. Mayberry, speaker

First Brethren — Dearborn street, C. Studebaker 11 a m — "Values of Church Membership," 7 45 p m — "A Rich Fool."

Shadyside Presbyterian — Amberson avenue and Westminster place, H. T. Kerr 11 a m — "The Man Who Went Deepest Down," 5 p m — "They Are Dead That Sought the Young Child's Life"

Christ M. E.—Center and Liberty avenues, A. E. Day; 11 a m — "The Divine Art of Adaptation," 8 p m — "Hierarchy or Democracy in Religion"

Gustavus Adolphus Lutheran—Friendship avenue and Evaline street, J. E. Nelson; 10 15 a m — "Preparing the King's Highway," 11 15 a m — Swedish service, 7 45 p m — W. A. Lunden, speaker

Shadyside U. P.—Cypress street and Baum boulevard, A. G. McLennan 11 a m — "The Pearl of Great Price," 8 p m — "It is Good to Praise God"

First M. P.—Aiken avenue and Howe street, J. W. Hawley; 11 a m — "Worship," 8 p m — "Boy Auction."

First Evangelical—Center avenue and Graham street, N. C. Milliron 11 a m — "The Door to the Kingdom," 8 p m — "The Goods of God."

St. Andrew's Lutheran—Center and Morewood avenues, H. P. Eckhardt; 10 45 a m — "The Lord Hath Need of Them," 7 45 p m — "Gabriel's Announcement of the Forerunner to Zacharias."

Oakland

St. Peter's Episcopal—Forbes street and Craft avenue, W. A. Amos 11 a m — "Getting a Fresh Start" 7 45 p m — "Saturday's Children" screen service.

First Baptist—Bellefield avenue and Bayard street, C. W. Petty 11 a m — "Builders of Cities" 7 45 p m — "When a Fellow Needs a Friend."

Central Christian — Dithridge street, J. L. Fisher, 11 a m — "Farewell," 8 p m — "That Which Remains"

St. Paul's Cathedral—Fifth avenue and Craig street, masses 6, 7, 8, 9, 10 and 11 a m.

St. Agnes Catholic—Fifth avenue and Robinson street, masses 6, 7 30, 9, 10 and 11 a m.

St. Hyacinth Catholic—Craft place, masses 8 and 10 30 a m.

Oakland M. E.—Forbes and Boquet streets, R. W. Faus; 11 a m — "Religious Certainty."

First U. P.—Fifth avenue and Thackeray street, W. J. Reid, 11 a m — "The Sun and the Angel."

Oakland Presbyterian—Ward street, G. I. Glunt, 10 45 a m — "An Ageless Theme," 7 45 p m — "The Prince of Peace."

Downtown

First Presbyterian—Sixth avenue, C. E. Macartney; 10 45 a m — "He Strengthened His Hand in God," 8 p m — "By the Graves of Abraham, Isaac and Jacob."

Trinity Cathedral—Sixth avenue, 11 a m — "The Necessity of Introduction," N. R. High Moor, speaker, 8 p m — "Luggage," Dean Moor, speaker.

German Evang. Protestant—Smithfield street, C. A. Voss; 10 a m — "The Message of Advent;" 11 a m — "Material Pomp or Spiritual Power."

Smithfield Street M. E.—Smithfield street, N. F. Richards; 11 a m — "The Basis of Christ's Authority;" 8 p m — "Some Elements of Manhood."

St. Mary of Mercy Catholic—Ferry street; masses 5, 7 30, 9, 10 and 11 a m.

Old St. Patrick's—Liberty avenue and Seventeenth street masses 8, 9 and 11 a m.

Epiphany Catholic—Washington place, masses 2 30, 6, 7, 8, 9, 10 and 11 a m.

St. Peter's Catholic—Fernando street; masses, 7, 8, 9, 10 and 11 a m.

Unity Center—Penn avenue, E. B. Anthony; 11 15 a m — "The Perfection of Man," 8 p m — "Jesus and Business."

North Boroughs

Bellevue M. E.—Home and California avenues, J. M. Magee, 11 a m — "The Crisis," 7 45 p m — "The Tenth Commandment—Wanting and Losing."

Emanuel's Lutheran—Bellevue, G. L. Himmelman, 10 45 a m — "Why Christ Came," 7 45 p m — "What Is It to Be a Christian?"

Bellevue U. P.—Lincoln avenue, J. M. Ferguson, 11 a m — "The Shepherd Psalm," 7 45 p m — "Amos."

Bellevue Presbyterian—North Fremont street, R. F. Galbreath, 11 a m — "The Meaning of Our Father;" 7 45 p m — "No Craven Image."

Bellevue M. P.—Lincoln and Sprague avenues, J. B. Lamb; 11 a m — "Dwellers in Tents;" 7 45 p m — "India," motion pictures.

West View M. E.—Cornell and Princeton avenues, O. B. Emerson; 11 a m — "Leaving Religion Out of Our Life-Forming Institutions;" 8 p m — "The Way Out of Our Difficulties," W. J. Coleman, speaker.

St. Luke's Evang. Lutheran — West View, L. P. Spoehr; 10 45 a m — "The Sowing Circle of the Church."

Mt. Calvary Lutheran—Highland and Bronx avenues, West View, E. G. Tieman, 11 a m — "The Woman Who Gave to the Lord in Times of Depression."

Ben Avon U. P.—Dickson and Woodland avenues, W. T. Lytle, 11 a m — "What Then Shall We Have?" 7 p m — "Farm Children Everywhere."

St. James Lutheran—Emsworth, W. C. Mann; 11 a m — "What Think Ye of Christ?" 7:30 p m — "The Treasure of Darkness."

East Boroughs

Edgewood Presbyterian—Swissvale avenue; 11 a m — W. H. Farmer, speaker; 8 p m — O. C. Crawford, speaker.

Wilkinsburg Christian—Wallace avenue, D. Park Cadman; 11 a m — "Practical Religion;" 7 45 p m — "Saving Institutions."

Grace Evangelical — Wallace avenue and Hay street, Wilkinsburg, S. R. Schieb; 11 a m — "The King's Highway;" 7 45 p m — S. R. Shirey, speaker.

St. Stephen's Episcopal — Wilkinsburg, W. Porkess; 8 a m — Communion; 11 a m — "Prospecting;" 7 30 p m — "Inconspicuous Service."

First Presbyterian—Wilkinsburg, G. Taylor, Jr.; 11 a m — "God in Human Experience," 7 45 p m — A. H. Limouze, speaker.

Second Presbyterian — South avenue and Mulberry street, Wilkinsburg, J. F. Troupe; 11 a m — "Dying Flame," 7 45 p m — "The Vision," choral service.

CHURCHES

SECOND PRESBYTERIAN

11:00 at First Church, Arch Street, Dr. Bryson.
9:45 Bible School—Men at Central, Sandusky Street.
7:45 at Second Church, Eighth Street, Dr. Shelton.
8:30 and every evening next week, Rev. Clifford Lewis, noted young Southern Evangelist.
EVERYBODY INVITED.

SHADYSIDE PRESBYTERIAN
Hugh Thomson Kerr

DR. KERR WILL PREACH
11 A. M.—"THE MAN WHO WENT DEEPEST DOWN."
5 P. M.—CHRISTMAS VESPER SERMONS—"THEY ARE DEAD THAT SOUGHT THE YOUNG CHILD'S LIFE."—KOKA.
Music by the Quartette and Vesper Chorus under the direction of Earl Mitchell, Organist
Take cars 13, 15, 16 to Amberson Avenue

TRINITY PROTESTANT EPISCOPAL CATHEDRAL
SIXTH AVENUE
Rt. Rev. Alexander Mann, D.D., Bishop—Very Rev. N. R. H. Moor, Dean
9:30 A. M.—HOLY COMMUNION
11:00 A. M.—Morning Prayer and Sermon:
"The Necessity of Introduction"—By Dean Moor
8:00 P. M.—Evening Prayer and Sermon, "LUGGAGE"—By Dean Moor

CHRIST CHURCH (Methodist Episcopal)
LIBERTY, CENTER, S. AIKEN AND BAUM BLVD., (Take Cars Nos. 11, 82, 86)
REV. ALBERT EDWARD DAY, D. D. — REV. ERNEST WEALS, Ministers
11:00 A. M.—"THE DIVINE ART OF ADAPTATION"
Fifth in series of sermons on "Triumphant Living in Perplexing Times"—Dr. Day will preach
8:00 P. M.—"HIERARCHY OR DEMOCRACY IN RELIGION?"
Seventh in series of addresses on "The Citadels of Protestantism"
Address by Dr. Day

EAST LIBERTY PRESBYTERIAN
Worshiping During Building Operations in the Regent Theater
STUART NYE HUTCHISON, D. D., Minister
11:00 A. M.—"THE BUNDLE OF LIFE"
Children's Sermon—"THE BURNING BUSH"
8:00 P. M.—"THE SWELLING OF THE JORDAN"

SIXTH UNITED PRESBYTERIAN CHURCH
North Highland Avenue and Station Street
A. R. ROBINSON, D. D., Pastor
11 A. M.—Rev. Edward A. Daum
8 P. M.—Dr. Robinson preaches on "CALEB"

THE FIRST PRESBYTERIAN CHURCH
6th Ave. near Wood St. CLARENCE EDWARD MACARTNEY, Minister
10:45 A. M.—"ENCOURAGEMENT FOR DARK DAYS"
I. "He strengthened his hand in God" —Dr. Macartney
8:00 P. M.—SERMONS FOR THE TIMES FOUND ON ANCIENT HIGHWAYS" —Dr. Macartney
IX. "HEBRON"—By the graves of Abraham, Isaac and Jacob
12:15 P. M.—Sunday School and Men's Bible Class
7:00 P. M.—Organ Recital by John A. Bell
Wednesday—8 O'clock in the Chapel—"THE LAND AND THE BOOK"
IX. "Gilboa and the Fall of Saul"—Dr. Macartney

Patricia Pitt's Sprightly Comment on Pittsburgh Society Happenings

In Mayfair
—With—
Patricia Pitt

The Thanksgiving week-end brings a wedding of marked interest, that of Elizabeth Glass Marshall, of Lexington, Ky., and William Manning Swan, son of Mrs. Robert Swan, of Walnut street, East End.

They were married yesterday afternoon at 4:30 o'clock in the University Chapel, Princeton, N. J., by the Rev. John Hubert Stanton, Princeton, '21, of Scranton, Pa. White chrysanthemums in large brass vases decorated the altar, lighted by cathedral tapers.

The bride wore green velvet with a hat to match and carried feathery white chrysanthemums. Her maid of honor, Sarah MacDonald, of Fitzgerald, Ga., wore orchid velvet with a hat to match and carried orchid chrysanthemums.

Men In Party

Thomas G. Swan was his brother's best man, and Richard J. Swan, of Hartford, Conn., and Robert Swan, Jr., of Pittsburgh, also brothers of the bridegroom, and Frederick H. Bauer, of Rochester, Pa., were ushers.

The bride was given in marriage by Prof. Thomas Jefferson Wertenbaker. The reception was held in the home of the Wertenbaker's, Princeton, the bride's brother-in-law and sister.

Guests from Pittsburgh were Mrs. Robert Swan, Miss Annie Ramsay Swan, of Walnut street, Miss Grace Swan and John Swan, of Shady avenue, and Mrs. Robert Swan, Jr., Aiken avenue. The bride and bridegroom will make their home in Mansfield, Pa.

* * *

The Rolling Rock Hunt fixtures for December have been announced. There will be hunting Wednesday at 2:30 o'clock, Saturday at the same time, December 9, December 12, December 16 and December 19 at the same time. On Monday, December 21, the Hunt will meet at 7 o'clock in the morning.

On December 12 there'll be a movie night at the Rolling Rock Club when pictures of hunting, horse shows and sporting events will be shown.

* * *

Christmas plans are in the air and no wonder, what with this Christmas snow flurrying about and only a few weeks in which to do that early shopping. And what I am really leading up to with this holiday chatter, is the annual Christmas sale to be given under the auspices of the Columbia Hospital Auxiliary, on Saturday, December 5, in the Hotel Schenley. The sale will be held from 11 until 5 o'clock. Mrs. Horace Shearer is the general chairman of the affair, and her plans include a great variety of things to be exhibited.

Hospital Benefit

There will be innumerable novelties, toys, needlework, baked goods and so many things that I cannot tell you of them all, you must go and see for yourself.

Miss Dorothy Scott is president of the Auxiliary and Mrs. James Gilmore, corresponding secretary, and Miss Agnes Brown, treasurer.

* * *

Mr. and Mrs. John Arthur Siracusa have returned from their wedding trip. Mrs. Siracusa is the former Mrs. Howard J. Diebold.

East End Girl Weds Carnegie Physician

Miss Betty Gordon, daughter of Mr. and Mrs. Wolf Gordon, of South Atlantic avenue, became the bride of Dr. Samuel A. Grinberg, of Carnegie, son of Mr. and Mrs. Solomon Grinberg, of McKeesport, on Tuesday in the home of the bride's parents. Dr. and Mrs. Grinberg will reside in Oakwood road, Craftmont.

* * *

Miss Jeannette Miriam Weinberg, daughter of Mrs. Carolyn Weinberg, of Berkshire avenue, Brookline, and Irvin W. Guthman were married Wednesday evening at 6:30 o'clock. After January 1 Mr. and Mrs. Guthman will make their home at Woodstock Farms, Widewater, Va.

* * *

Today, Miss Eugenie Harshbarger, daughter of Mr. and Mrs. E. D. Harshbarger, of Gladstone road, is attending the Yale-Princeton game at New Haven, Conn. She is spending the Thanksgiving vacation with her roommate at Swarthmore College, Miss Yvonne Muser, of Ridgewood, N. J., who will attend the game with her.

Attends Yale Game

* * *

The members of Beta Chapter of Kappa Alpha Tau were hostesses to Miss Ruth Casloi, Miss Esther Chotner, Miss Mariah Kalstone and Miss Violet Faircus at the Garden Tea room on Sunday.

* * *

Herbert Geoffrey Warmick, of Philadelphia, is spending the Thanksgiving vacation as the guest of Bruce Hewitt Rodenmer, Jr.

* * *

Pittsburghers at Chalfonte Haddon Hall, Atlantic City, include Mr. and Mrs. John S. Craig, of South Aiken avenue; Alonzo J. Powers, Fifth avenue; Miss Trixie I. Boyle, Schenley Hotel, and Ira L. Burk, of Baum boulevard.

Visiting In East

At the Waldorf-Astoria in New York are Miss Abigail Wainwright, of the Hotel Schenley; Miss N. E. Purdy, Wallingford street; Mrs. J. W. Chewwright, Mrs. A. J. Markland, Mrs. Edward H. Peck, of Vine avenue; Mrs. Chester Kaufmann, Penton road; Mr. and Mrs. C. L. Flaccus, Sharpsburg; Mr. and Mrs. D. J. Sullivan, McPherson boulevard; D. B. Frampton, Chester Kaufmann, Frank C. Person, Robert W. Beattie, Fifth avenue; W. S. Guy, W. A. Seifert and W. W. Booth.

* * *

Court Allegheny, Catholic Daughters of America, are holding a card party in McCreery's dining room this afternoon.

* * *

The Ladies' Auxiliary of the German Club of Allegheny is giving a card party Tuesday evening in the club parlors, Madison avenue and Pressly street, at 8:30 o'clock.

Mary Nolan's Debt Troubles Increase

LOS ANGELES, Nov. 28.—(AP)—More court troubles over debts have bobbed up for Mary Nolan, motion picture actress. Two warrants for her arrest were ordered by Referee N. I. Milville when she did not appear before him for examination as a judgment debtor.

The records showed a judgment against the actress for $695 in favor of Simon Lewald, for clothing purchased in Munich, Germany, two years ago. A second judgment is held by Venno Stimank for $1,850 for house furnishings.

Catherine I. M. Sweeney Marries Illinois Man

Mr. and Mrs. John T. Sweeney, of Tyndall street, North Side, announce the marriage of their daughter, Miss Catherine Ida May Sweeney, to D. Walter Meyer, of Hinsdale, Ill., which was solemnized Friday morning, November 20, in the home of the Rev. D. J. O'Shea. The bride wore a gown of blue velvet with a corsage of orchids and lilies of the valley, and her maid of honor, Miss Catherine Morin, wore plum velvet with a corsage of tea roses. The reception and supper were given in the Pittsburgh Athletic Association, with covers laid for 40 guests.

D. A. R. Chapter Votes Gift to Welfare Fund

Pittsburgh Chapter, Daughters of the American Revolution, voted to contribute $350 to the emergency fund of the Welfare Fund drive at its meeting yesterday in Hotel Schenley. Mrs. Galen Hartman's report of the first day at the recent state conference was read by Mrs. Cooke Bausman and a round table on the conference was conducted by committee chairmen.

The tea table, which had been beautifully decorated with fruits and flowers by Mrs. William J. Crittenden, was presided over by Mrs. William D. Hamilton and Mrs. J. E. Umbstaetter. The entire afternoon took on the charm of an informal tea, for several of the women worked at their needlepoint during the reports and other business.

Boy Scout Honored For Rescuing Friend

BROWNSVILLE, Pa., Nov. 28.—Thomas Velek, of Boy Scout Troop 2, Smock, last night was presented a certificate of honor for "Heroism in saving the life of a companion." Velek, 13, pulled Andrew Cubic, a playmate, from a reservoir last summer.

East Liberty Man Injured in Fall

John Anderson, 59, of 425 North Highland avenue, was in Pittsburgh Hospital today suffering from injuries to his head as the result of a fall in a restaurant at 6265 Frankstown avenue, shortly after midnight.

Engineers to Hear Steel Mill Expert

A. F. Kenyon, of the Westinghouse Electric and Manufacturing Company, will speak tonight at a meeting of the Association of Iron and Steel Electrical Engineers in William Penn Hotel. Kenyon, an engineer, has specialized in steel mill electrification for eight years. He will speak on "Continuous Mill Drives."

Endeavor Society Holds Mock Trial

A mock trial will be presented tomorrow night by the Christian Endeavor Society of the Oakland Presbyterian Church, Ward street. The services will be under the direction of Ruth Smith, of the Central branch, Christian Endeavor Union. Those who will take part include Robert Alexander, Ruth Smith, Harold Alexander and Kermit Davis.

Law Enforcement Graham's Subject

Law Enforcement will be the subject of United States Attorney Louis E. Graham at the Squirrel Hill Community services in the Asbury Methodist Episcopal Church, Forbes street and Murray avenue. The combined choirs of the churches will present special music.

CLUB LISTS VARIETY OF EVENTS FOR DECEMBER

DORMONT NEW CENTURY CLUB AUXILIARY MEMBERS IN CLUB DANCE

Photo by Pittsburgh Sun-Telegraph. Photo by Pittsburgh Sun-Telegraph. Photo by Pittsburgh Sun-Telegraph. Photo by Pittsburgh Sun-Telegraph.

MR. AND MRS. TRUMAN T. MILLER — MR. AND MRS. WILLARD M. EVANS — MR. AND MRS. I. V. KUIPERS — MRS. I. L. BARTLETT — MRS. G. M. DARBY

DANCERS AT THE DORMONT NEW CENTURY CLUB AUXILIARY'S THANKSGIVING DANCE HELD LAST NIGHT IN NEW CLUBHOUSE. — MRS. DARBY, CHAIRMAN

Aspinwall Art Group to See Etchings

Luncheon meetings, a turkey dinner, a sewing, a bridge party, business meetings, a Christmas party, the regular club meeting and the annual community festival will make up an unusually busy month for the Aspinwall Woman's Club. The department of literature and art will have something a bit out of the ordinary, a display of etchings and engravings by French, British and American artists from the collections of William J. Powell and Robert Lepper. At the luncheon meeting on Tuesday Mr. Powell will present a paper on etchings and Mr. Lepper will discuss the Modest Engravers.

Thursday, December 3, the opening of the new clubhouse will be observed. Luncheon will be served from 12:30 to 2:30. A Christmas program is arranged for the music department. Luncheon meeting of the month and the sewing and current events are to be held in the home economics department on the following day.

Teachers of the Aspinwall school, members of the department and their friends will be guests of the educational department at a bridge party on Tuesday evening, December 8. The clubhouse will be open to the people of the community on Sunday evenings, December 13 and 20 and on Wednesday evening the sixteenth. A Christmas cantata, Santa's Toy Factory, will be the program for the first Christmas party of the evening and music department, to which each member is privileged to bring a guest.

Students of the high school will present Dickens' Christmas Carol, as a play and a rhythm band will furnish music at the regular meeting which is set for the afternoon. The community Christmas tree will take place at the high school Saturday afternoon, December 19, in connection with children of the grade and high school members as guests.

Club Meetings

* * *

The Parent-Teacher Association of Monongahela borough will give a tea Thursday afternoon, from 2 to 5 o'clock, in the school auditorium, with officers and directors of the P. T. A. City Council, officers of the parent-teacher associations and principals of nearby schools as special guests. The affair will be in charge of the following committee chairmen: Mrs. Harry Hartman, Mrs. William I. Current, hostess; Mrs. Raymond Clemens, who will render a group of famous father Mark Twain; Mrs. F. Holman, ways and means, Mrs. H. D. Immel, and music, Mrs. Frank Snyder, girls of the sixth grade will be aides.

Pupils of the 6-A and 7-B classes of the school will present three part choral numbers, and other vocal selections will be by Mrs. Howard Bovard, Mrs. H. W. Halbert and Mrs. Ann V. Cleeves, with Mrs. R. L. McNamara as accompanist. A play, The Fairies' Aprils, will be given by pupils of the third grade, and fifth grade pupils will present The Wind Mill. Miss Stella Bryan and Miss Mary Bursie, teachers of dramatics and music, respectively.

* * *

Leaders and officers of the Allegheny County Federation of the Pennsylvania Young People's Missionary Association of the Presbyterian Church have been Mrs. Eleanor Todd, president of the association, presiding.

Band reports will be made at the meeting of the Penn and Highland Ladies' Aid Society, which will be held Wednesday in the Penn Lutheran Church.

Mrs. Charles B. [illegible], author of [illegible] and clothes," will be the guest speaker at the Junior and Young Women's Missionary Society of the Ben Avon Methodist Episcopal Church, Ben Avon, Wednesday evening, December 2, at 8 o'clock.

Homestead Park Sunday Program

The Rev. L. W. Rupp, of the Messiah Lutheran Church, Homestead Park, will speak tomorrow morning on Conference [illegible] At the evening service the [illegible] thank offering of the [illegible] and Young Women's Missionary Society of the Ben Avon Methodist Episcopal Church, Ben Avon, Wednesday evening, December 2, at 8 o'clock.

CARUSO ESTATE IN U. S. VALUED

NEW YORK, Nov. 28.—(AP)—The late Enrico Caruso, tenor, left an American estate valued at $295,810, final accounting papers filed by his widow, Mrs. Dorothy P. B. Caruso, disclosed.

Mrs. Caruso's permanent residence is in Cannes, France, although she has a hotel residence here.

More than $280,000 of the American estate has been disbursed, the papers showed, one-half going to the tenor's daughter, Gloria, and one-eighth shared by his widow, two sons, Rodolph and Enrico, and brother, Giovanni.

LaGuardia Assails Shipping Board Loan

WASHINGTON, Nov. 28.—(AP)—Representative LaGuardia last night accused the Shipping Board of dishonesty and promised its members either impeachment indictment or removal from office.

The Board granted a $2,400,000 loan to the Seatrain Transporting Company for construction of two new car ferries to operate between New Orleans and Havana. The New York Representative's charge is that the Seatrain company is British-owned and operates a vessel under the British flag.

Marriage Licenses

[illegible]

URGES WOMEN'S WAGES RAISED

NEW YORK, Nov. 28.—(AP)—Shorter hours and better pay for women were advocated by Miss Mary Anderson as an investment for national prosperity.

The chief of the Federal Women's Bureau asserted that if all unemployed could buy what they need to maintain the American living standard, the danger of industrial depressions would vanish.

She addressed an American Woman's Association conference on "The Trained Woman and the Economic Crisis," saying:

"Wages have been reduced more than cost of living in the past two years. Since 1929, while cost of living has declined 12 per cent, the income of factory workers, not including salaried employes, has gone down 37 per cent."

She said she had received evidence that "some employers during the recent depression have been working women 12, 13 and 14 hours, with no extra pay."

CLUB NOTES

Members of the Twelfth Ward League of Women Voters will meet in the Lemington Avenue School on Monday. They will hear Miss Ruth Danforth talk on Public Employment Plans, and Miss Leah Dunnigan, of Kingsley House, speak on "Local Unemployment Problems."

League Meetings

Mrs. Frank Ramsay, of the Children's Aid Society of Allegheny County, will speak before the Thirteenth Ward League on Tuesday evening in the home of Mrs. James Will, Hamilton avenue.

There will be a meeting of the board of directors and committee chairmen at 10:30 o'clock on Wednesday in league headquarters.

A benefit bridge will be held at the Oppenheim-Collins auditorium on Wednesday by the Twenty-fifth Ward League under the chairmanship of Mrs. William Hart.

The regular monthly conference of the Allegheny County League is scheduled for Thursday morning and the program following luncheon will be in charge of the county government committee.

* * *

Miss Helen Rosen is to be one of the aides in the surprise feature at the open meeting of the Conference of Jewish Women's Organizations Tuesday evening in the Y. M. & W. H. A. The Conference will give a luncheon at the Y. to honor the speakers, Mrs. David E. Goldfarb, president of the Federation of Jewish Women's Organizations of New York, and Dr. Emanuel Gamoran.

Miss Rosen

* * *

Delta Delta Delta active and alumnae members are celebrating, called to a conference tomorrow afternoon at 3 o'clock. Miss Katherine Zortman is secretary of the guilds, and Miss Katharine M[illegible] the forty-third anniversary of the founding of the fraternity with a luncheon and bridge today at Lebanon Lodge on the Washington road. Hostesses are Mrs. Paul Zoerner, Miss Margaret McCurdy, Miss Mary Florence Taylor, Mrs. W. B. Burnett, Miss Elizabeth Muth and Mrs. A. H. Neelley.

* * *

A card party will be given Friday evening by the Order of the Eastern Star chapters of the East End Temple for the benefit of the district meeting. The general chairman is Elizabeth B. Heuber.

Holding Benefit

* * *

Carnegie Institute of Technology's Woman's Club will have its annual reception for the Women's Association of the University of Pittsburgh and the faculty of Pennsylvania College for Women on Wednesday in the Faculty Club. Miss Elizabeth Schrader, talking on "Clothes on the Stage," will give the program.

* * *

The Purdue Women's Club will meet Wednesday at the Smithfield Grill for luncheon and bridge.

Pittsburgh Chapter of Hadassah has been honored in having its president, Mrs. I. H. Levin, elected to a place on the National Board of Hadassah. Mrs. Levin and other local delegates to the Atlantic City convention will give their reports on Wednesday afternoon, when the monthly meeting will be held in the Y. M. & W. H. A.

Will Give Reports

Miss Dora Friendman, soprano, and Miss Sarah Rosenbloom, pianist, will present a musical program. In honor of the special character of the day a tea hour will follow the afternoon, and tea will be served. Arrangements are in charge of Mrs. Abraham Schulman, Mrs. Rachel Davis, Mrs. M. J. Josephson and Mrs. Lou Katz.

* * *

Friday, December 4, at the Fortnightly Reading Club of Homestead, Mrs. Ralph Hamilton will read a paper on "Famous Women of Literature." Mrs. Hamilton will discuss Mrs. Browning, Mrs. Gaskell, Mrs. Humphrey Ward, Mrs. Wharton and Mrs. Gertrude Atherton. Mrs. Hamilton is a member of the Pittsburgh Writers' Club.

* * *

Mrs. Frederick Bausman, president of the Pittsburgh Section of the National Council of Jewish Women, will preside at the meeting of the section tomorrow afternoon at 2:30 o'clock in the Y. M. & W. H. A. Mrs. Bausman will introduce Mrs. Henry Berkowitz, who will speak on "Jewish Ideals in Modern Life."

* * *

Mrs. Ralph Hamilton will read a paper on "Famous Women of Literature" at the meeting of the Fortnightly Reading Club of Homestead, Friday, December 4. Mrs. Hamilton will discuss Mrs. Browning, Mrs. Gaskell, Mrs. Humphrey Ward, Mrs. Wharton and Mrs. Gertrude Atherton. Mrs. Hamilton is a member of the Pittsburgh Writers' Club.

* * *

Mrs. Frederick Bausman, president of the Pittsburgh Section of the National Council of Jewish Women, will preside at the meeting of the section tomorrow afternoon at 2:30 o'clock in the Y. M. & W. H. A. Mrs. Bausman will introduce Mrs. Henry Berkowitz, who will speak on "Jewish Ideals in Modern Life."

DESIGNER PRESENTS NEWEST MODE IN WEDDING COSTUMES

Sketched in Paris

Paris Bureau,
Pittsburgh Sun-Telegraph.

PARIS, Nov. 28.—Not always is it easy to accord our ultra-modern surroundings with frocks that have borrowed generously from the modes of the past. Of course those who like to look quaint don't mind in the least wearing clothes that are sartorial anachronism in an age where all is paced to a hectic and swift modernity, where the last word is not of today even but of tomorrow. But there is one costume and occasion where the past is not out of place and that is of course the wedding costume. For surely the surroundings and the beauty of the church is an ideal setting for a wedding gown of old-world inspiration and for bridesmaids dressed in quaint old-fashioned costumes. Such costuming cannot fail to add to the solemn grandeur of the occasion and can only add to the beauty of the bride and her entourage. Surely the old-world frock is more beautiful for a wedding than a dress that has left all traditions behind in a foolish effort to be different or ultra-smart or even bizarre. Do not scorn tradition, for it has a hallowed beauty.

* * *

WE PRESENT today a drawing of a wedding gown that is most interesting for many reasons. First of all it represents the charm of the modes of the late eighteen eighties at their best. Secondly, it was made by one of the greatest of all couturiers for his own daughter's wedding which took place in October at the fashionable Church of St. Honore d'Eylau. The contracting parties were Mlle. Helen Worth and Mr. Jean Stanislas Iscovesco.

* * *

THIRTY YARDS of white crepe satin was used for the flounced frock and the long puffed train. The tulle veil was held by a coronet of artificial orange blossoms and the floral muff was of these same flowers. Five small cousins of the bride served as attendants and were full-skirted frocks of pale pink organdie with close bodices in pink silk faille trimmed with soutache braid. The tiers of the long skirts were edged with faille and this material was also used for the odd little round hats. The muffs were of pink chiffon and small roses.

(Copyright, 1931, King Features Syndicate, Inc.)

Better-because...

A fashionable location, an unusually excellent cuisine, the service, all these things the LOMBARDY has to offer. But it has something more. Its rooms, its suites are better planned, larger, lighter, more private than you are likely to find in other Park Avenue hotels ... and it goes without saying they are furnished luxuriously and tastefully. And remember that the LOMBARDY enjoys all the advantages of a convenient location, plus the quiet of a few steps off Park Avenue silence.

The Lombardy
111 East 56th Street, New York
Just off Park Avenue

[illegible] in connection with the [illegible] of Jesse Meyer, Manager [illegible] New York, N. Y.

CAREER WINS -:- Actress to Return To Talk Screen -:- AMUSEMENTS -:- The Critics as Well As New Films Talk

Helene Costello Finds Role Of Housewife Is Too Slow for Her

BY HARRISON CARROLL

HOLLYWOOD, Nov. 28.

Costello, according to Hollywood, is one of the screen actresses who

Actress's Dilemma

"All right, I guess," said Ivy. "But you know how the public are. I am running out of questions to ask these interviewers."

Latest Gossip

All In A Day

By Mark Hellinger

UP IN CORNELL University, some years back, two boys and a girl formed a grand co-operation. The three of them had designs on Broadway, and they also felt that they were destined for big things in the theatre. They met at regular intervals and discussed the stage from various angles. They panned the actors and hailed great plays.

The girl, of course, was going to become an actress. One of the boys was sincerely convinced that, when he was established as a director, they wouldn't allow John Barrymore in the same theatre with him. The other youth let his locks grow and ... all the theatrical literature on which he could lay his hands, and was positive that he would be ranked with the greatest actors of all time.

... presidential ... the most ... of ... He ... in the ... was not as proud ... Wilson ... Roosevelt ... Hoover ... Coolidge ... Hughes ... Harding ... Taft ... Roosevelt ... Wilson ... Taft ... Roosevelt ... McKinley ... Cleveland ... Harrison ... Cleveland ... Harrison ... Cleveland ... Arthur ... Garfield ... Hayes ... Grant ... Johnson ... Lincoln ... Buchanan ... Pierce ... Fillmore ... Taylor ... Polk ... Tyler ... Harrison ... Van Buren ... Jackson ... Adams ... Monroe ... Madison ... Jefferson ... Adams ... Washington.

Lukas Makes Love and Statues

BY CLARENCE T. GRENDINE

Before Costume

... All right, I guess," said Ivy. "But you know how the public are. I am running out of questions to ask these interviewers."

Latest Gossip

Marilyn Miller

In the News

... From what I hear, Jimmy Durante and Lou Clayton, who Maurice Dekobra have perhaps ... their disagreement. The ... now busily seeking a ... for the German star, ... are under consideration. ... the Taurog ... at Extreme Different Woman. ... a story by Gouverneur ... would pit a woman ... happily married ... she is lured in at a ... and ... to ... a ... Stanwyck. A young man ... his bond and ... Hollywood. ... angle of ...

Movie Player Gets Pay For Just Sleeping

One of Hollywood's atmospheric players received the most enviable role of his career at Paramount recently. He was selected for a bit in The False Madonna, with Kay Francis, William Boyd and Conway Tearle. He had no lines to speak, no movements to memorize, no special costume. All he had to do was sleep on a davenport.

Mr. Arlen Making First Eastern Picture

Production has started at New York studios of Warwarner, with Nancy Carroll, Richard Arlen and Pauline Frederick in the leading roles. Edward Sloman is directing. Miss Carroll has played most of her film roles in the East, but Arlen's role will mark his New York debut, all of his pictures having been made in Hollywood.

WILL ROGERS SAYS

ABOARD S. S. EMPRESS OF RUSSIA, Nov. 28.—

To the Editor, Sun-Telegraph:

You know I told you we was going to lose a day for no other reason than to make somebody's calendar come out even. Well, we lost the day; we gained a typhoon; we lost a lifeboat and I lost my whole internal possessions. An old Oklahoma prairie product has no business on this ocean when its washing away lifeboats. Brother, you got quite a spring freshet. Gibbons was brokenhearted when we got through it alive, for it spoiled a good story for him. I already found out enough on this trip to warrant coming and that is if Amerika will stay home and take care of our own business we need never fear Japan if she has to cross this ocean to get to us. If we can't lick a seasick soldier then we deserve to lose. Yours,

WILL.

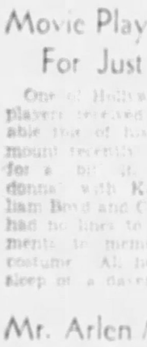

Will Rogers

France Desires Peace With Her Notes Honored

—By ARTHUR BUGS BAER—

Having grabbed peace with honor, France now wants another peace with her notes honored.

She is asking for payment of war reparations and forcing England to tune in on the broadcast.

That makes moratoriums and disarmament look like a couple of jumping checkers.

We didn't know what softboiled guff was handed to Mr. Hoover, but we do know that France will not disarm. The minute Premier Laval got back to Paris he started laughing and that's a nice way to insult the White House snoots.

If you owe notes to France you've got to pay it the same way a hog wears a ring. Through the nose.

Meanwhile, Uncle Sam has resigned the diplomatic Boy Scouts and is doing a good international deed a day. He's been hoisted around like a cowboy at a rodeo.

We'll soon need another plaster cast in the Smithsonian Institute for the bags we're held in the last 10 years.

All Girls

Evelyn Brent is the comforter in this scene from "The Mad Parade," opening today on the screen of the Harris.

Little Jackie Makes 'Em Weep

BY GEORGE SEIBEL

One scene in "The Champ," in which ... Jackie Cooper and ... Wallace Beery play together, can be recommended to actors who wish to learn the secret of pathos without becoming maudlin. It is the scene in which the huge prize-fighter, with the brain of a child, is in prison and his boy is brought to him. He has made up his mind that he will send Dink to the boy's mother but Dink does not want to go.

The clinging affection the pitiful appeals to be allowed to stay, reposed in Jackie's face, represent as high a climax of pathos as the pictures have ever reached. Jackie made 'em all weep.

This picture, at the Penn, is above the average in most things. It does not even try to make any sort of a hero out of the boy's father. He is just an ignorant, half-witted brute with an unreasoning affection for his son.

THE PRIZE FIGHT

Wallace Beery plays this part so well that no one thinks of his ads of fat, which would keep him out of the prize ring except in Hollywood. There it is easy for him to go four or five rounds and knock out a muscular Mexican by the sheer force of father love, while little Jackie is watching by the ringside—more good acting!

Infant phenomena usually slip up somewhere and show the infant under the phenomenon. Jackie never does in "The Champ."

The scene where he undresses with the help of his mother is another high light in a well-acted picture with a strong appeal to parental emotion.

It is even a relief to have no sickening love scenes gumming the screen.

THREE GOOD PLAYERS

Jackie Cooper, Wallace Beery and Irene Rich are three good players, who make this picture an outstanding event. But it has much humor, some good characterization and convincing realism to commend it further.

With a butting billygoat as the star, a Hal Roach football comedy gets many loud laughs. The Hearst newsreel pictures again score with a military display on Armistice Day in Paris and a series of scenes showing the former kaiser in his exile at Doorn.

Belle Bennett Returns To Talking Screen

Belle Bennett, one-time star and beloved character player of the screen, returns to motion pictures after an absence of one year in "The Big Shot," Eddie Quillan's latest starring vehicle.

Claudette Colbert With William Boyd

Claudette Colbert is to appear in "Confession" with William Boyd, soon to go into production, under direction of Berthold Viertel at Paramount's New York studio.

Henderson and Mills To Play for Dance

Monday night, at the Pythian Temple, Center avenue, Fletcher Henderson's Roseland Ballroom Orchestra and Mills' Blue Rhythm Boys will play for a dance.

Kaiser Seen In Metro Reel

One by one, the famous photographs have gone. And when the actor dies, his collection will have died with him . . .

THE GLOBE TROTTER

For the first time since his dethronement in 1918, the former German Emperor and ex-Kaiser William II has posed for motion pictures. He was the last of the great personal foes of the world to come to the fore of the camera. Brief glimpses of the former Kaiser have been secured in the past, but this is the first time that he permitted the cameramen to ... the ... Doorn.

... pictures are being shown ... Theatres, including the ... and Pathe, in the current ... of Hearst Metrotone News, ... an accompanying description ... the great achievement by the Globe Trotter. The former Kaiser refuses to talk, but complies with all other requests. Wilhelm is dressed as any wealthy squire would be and his 73 years add to his regal bearing. Except that his hair is white as is the beard that he has grown during the 13 years of his exile, there is little change in his appearance.

CHRISTMAS RUM

The greatest rum seizure of the year is shown as prohibition agents capture a $500,000 cargo of smuggled Christmas cheer on the rail barge Raritan Sun at its dock in Brooklyn.

The first elimination boxing matches for places on the United States team that will compete in the Olympic games are pictured as they took place in Madison Square Garden.

Paris celebrates the thirteenth anniversary of the winning of the World War with a tremendous victory parade. Thousands of troops march before hundreds of thousands of enthusiastic citizens.

ONE-MAN BAND

From Vienna comes pictures of a one-man band in the person of Rudi Girsl. This Rudi doesn't have to have a jazz orchestra to assist him. He imitates all of the instruments while playing the piano and then gives a portrayal of a Swiss soldier with band accompaniment, all by himself.

Everybody seems to have the football craze. There was a hot game between two colored teams representing Booker T. High and St. Joseph's High at Norfolk, Va. The side lines furnished the greatest entertainment. One section was packed with female enthusiasts and the cheer leader urges the players on to provide as great a show as has ever been staged in Harlem. School songs are sung in jazz time and seem to have the desired effect upon the players.

George Seibel

One by one, the famous photographs have gone. And when the actor dies, his collection will have died with him . . .

Ben Lyon Cast Opposite Constance Bennett

Ben Lyon makes his second appearance with Constance Bennett in one of the two leads opposite the blonde star in "Lady With a Past," being directed by Edward H. Griffith. Lyon was borrowed from Warner-First National for the Bennett picture.

Lyon joins a cast which includes Astrid Allwyn, Merna Kennedy, Albert Conti, Nella Walker, Blanche Frederici and David Manners, who plays the other lead opposite Miss Bennett.

Mr. Taurog Will Direct 'The Miracle Man'

Norman Taurog, who recently was selected as the best director of the year by the Academy of Motion Picture Arts and Sciences for his handling of "Skippy," has been assigned by Paramount to the direction of a forthcoming modernized version of "The Miracle Man." As soon as he completes work on "Sooky," a sequel to "Skippy," he will start work directing Sylvia Sidney, John Wray, Robert Coogan and others in the famous classic.

THEATER CLOCK

ALVIN: Al Jolson in musical show, "The Wonder Bar." Matinee Saturday at 2:15 p.m. Nightly at 8:15.

NIXON: "Three's a Crowd," Revue, featuring Fred Allen, Libby Holman and Clifton Webb. Matinee Saturday at 2:15 p.m. Nightly at 8:15.

STANLEY: Richard Arlen in film, "Touchdown." Daily at 10:10 a.m., 12:13, 2:16, 4:09, 6:12, 8:15 and 10:18 p.m.

PENN: Wallace Beery and Jackie Cooper in film, "The Champ." Daily at 10, 11:55 a.m., 2, 4, 6, 8 and 10 p.m.

WARNER: Walter Huston in film, "The Ruling Voice." Daily at 11:37 a.m., 1:43, 3:49, 5:58, 8:01 and 10:07 p.m.

FULTON: Lionel Barrymore in film, "The Yellow Ticket." Daily at 10:51 a.m., 12:42, 2:34, 4:27, 6:20, 8:13 and 10:06 p.m.

DAVIS: Paul Lukas in film, "The Beloved Bachelor." Daily at 12:15, 2:15, 4:15, 6:15, 8:15 and 10:15 p.m.

HARRIS: Irene Rich in film, "The Mad Parade." Daily at 11:15 a.m., 1:35, 3:25, 5:06, 6:56, 8:46 and 10:21 p.m.

ENRIGHT: Paul Lukas in film, "The Beloved Bachelor." Daily at 11:55 a.m., 1:58, 4:01, 6:01, 8:07 and 10:10 p.m.

SHERIDAN SQUARE: Ann Harding in film, "Devotion." Daily at 12:22, 2:23, 4:24, 6:25, 8:26 and 10:07 p.m.

AVENUE CINEMA: "Two Hearts in Waltz Time," a film operetta. (Second week.) Daily at 1:05, 2:57, 4:49, 6:40, 8:32 and 10:24 p.m.

ACADEMY: Tangara in burlesque, "Pleasure Seekers." Twice daily, 2:15 and 8:15 p.m.

Walter Winchell On Broadway

A Columnist's Sec'y Jots Down a Few Notes

Dear W. W.—Gene says it will be safe to say that there will be no change in their baby's name—Gene Tauder Tunney.

Claudette Colbert had no option—she signed a contract that has a long time to go. She liked the way you complimented her shapely. (!) What two famously known moom pitcher magnates slugged each other with their fists at a fashionable Country Club near Los Angeles last Sunday eve'g? Louis Adlon, the son of Adlon of the Germany hotel chain, is being adored by a famously known movie star who says the boy has such strange eyes. She's twice his years. It's a girl over at the John Chapmans. Don't you tell another gray hair over that ridiculous shade. That's what you get for being nice to lady people. As Al Schwartz says: People who live in glass houses shouldn't.

What theatrical weekly publisher is suing what theatrical weekly publisher? One of the richest men in the world, maybe he's the richest, is being sued for 50 Gs in a New Jersey suit. (Supreme Ct.) Motor car accident. Sent King Features the most unusual envelope came from a Boston reader. He merely addressed it: Blessed Event, N. Y. A Schiller called to tell you that he saw a sign in a Brooklyn store window which says: Prosperity. Come back. All is forgiven. How come you missed that one in 3 Star Final? the crack. There's no more huddles in this office than on a Notre Dame football team. A good line, except that Notre Dame in all its glorious history has used the huddle in only two games.

Newton Roney called: Saying ... Here's a funny one on Irv Berlin. Irving, who hasn't had a hit song in a long spell, has a fine sensorama however. The Tin-Pan-Alley bunch have bothered Berlin by spreading the word report that Berlin's songs are written by a mysterious ... boy. So the other night-time Berlin ankled into Lindy's and flipped. Well, I guess that little colored boy of mine is dead. He's been dead for the past three years. (Unnatural's heckler.) A prominent Wall Streeter I hear had part of a big hotel floor cut up into 11 rooms which he had fashioned into a costly apartment. Well, it cost him a mere $100,000. Some idea of its magnificence can be got from the fact that he spent $12,000 for the work on the bathrooms. (!) The Wall Street explosions came. So he has never seen the inside of his planned suite at the hotel. Your mother brought me the nicest candy. Well I see you promised not to reveal the name of the girl in the "I Will Skate" poster to the New Yorker revealed it, you dope.

Dorothy Dell's real name is Goff. New Orlyns gal. Old "heart" was "Big Boy" Peterson the fighter. Ring Lardner has been phoning for days. A Portland, Ore. paper was the first to run that photo with Jimmy holding his index digit to his lips and saying "Shhhh" to you. Did you know that Dr. Henry W. Walden of 41st and the Canyon, a dentist, designed the first monoplane? What playboy, recently on all front pages (wife trouble), will go to the jailhouse because of yellmoney arrears? Edwin Kennedy, of the Conde Nasty-to-some-people group, and Zoe Page, of "Love Is a Racket," the show, of "Love" wedded on Dec. 26. Edith Foltz, the flier who came in 2nd in the femme air derby, has been grounded. She claims she broke no rules. A liner sailing for Bermuda this week had about 400 passengers, with only two paid customers.

The reason so many of the ... boys are against that radio outfit is that they have been favoring the one newspaper with red hot news. Mike Simmons had an article spurned by a music magazine which rejected it on the ground that the essay had nothing to do with music, so the author merely changed the title to "An Open Letter to George Gershwin," and it was accepted. Bob Benchley called says Gandhi isn't so original. Traveling salesmen have been taking sheets and towels for years. John Connery's smile is certainly a Wilstach' looka. As convincing as a mind-reader who can't function without putting on his glasses. Oop! Parme? I just looked again, it's Joseph Dammers's smile. Remember your what police commissioner is being Renovated line? Well was it John A. Harris? He squawked him in Reno last wk. he was a deputy comm'r. Master Schwartz just plugged again with a better one. He says one of Rogers's Maids has brought an action in court for false imprisonment. Seems that a columnist's hat fell on him!

You got that Coolidge-to-vote confused. Not Coolidge but Joseph' mothers. The Strand lobby has a new feature to keep the waiting-in-line customer from getting impatient. They tune in on favorite broadcasts. Quite a fuss between Jesse Kruger, of Chicago American, and Gail Borden, Chi Times, both columnists. Evelyn Raleigh of the "3 Little Girls" show is the reason. That unreported shooting in Chicago concerned T. H. The intended victim was G. J. The gal was M. W. Why? I wish you would find out. It is not only why did he shoot at him but why on earth did he miss him. Stew stuff, of course.

George Barr Baker will be Hoover's exploiter during the next campaign. That newsreel scene with the chap who has five finger marks on his lip was such a hit they are doing a similar one. Since that rag got that dept. store ad it dropped its dance-hall hostess classified bureau the store forced it. The Trib ran a story about the W. 47th St. Police Station putting up a brand new flag the next day, adding: "On Monday a columnist called attention to the flag atop the building which was frayed and soiled." Gawan you big patriot!

List this as the year's best euphemism, by Woollcott. He gives me a highly localized physical discomfort!" Rudy Cameron smashed up Judge Seth Strellinger's car the other day. Seth is the most relentless judge in Beverly Hills. No charge was made; they are ... the b. of f's. The John Midgets anticipate a b. e. The collar ad in the subway model is looking for a job; his name is D. S. Garland, Jr. Dorothy Lee in Joe E. Brown's new flicker, "Local Boy Makes Good," says in both our lives "... stole me!" And they rap packages? Remember the SEP's stinging editorial at ... in cartoons in other papers and magazines? Well, have a look at their's on page 80 in the Nov. 28th number. Oh, I almost forgot!

I finally got my interboro ... but you'll simply have to wait another three months before I'm all over it. W. C.

Plays, Players and By-Play

—By WILLIAM J. LEWIS—

Mamie Kennedy and Otto Kruger will have no legitimate dramatic competition when they appear next week in the Nixon in the Noel Coward comedy, "Private Lives," which is to be the only ... play in town for six nights and a ... matinee. The b. o. is now box-office-ing for it.

Small Timer says it is a poorer rule that won't work even one way.

At ... of the year, come Monday and one may ... up for that durable quartette, "Blossom Time," the next attraction in the Alvin which will be shut all next week with the exception of the seating department. On the usual days there'll be matinees.

Small Timer says that when orators refer to every American woman as a queen he has royalty wedded to a lot of deuces.

The gals have it all their own way on the Harris screen for the new week that begins today by the film calendar. It has a boyless picture, "The Mad Parade," which takes only femmes to war. Irene Rich, Evelyn Brent and Louise Fazenda are in it.

Small Timer says a lot of the men who used to think they could set the world on fire have found out they aren't so hot.

FILMLAND

FULTON
TODAY THRU WEDNESDAY
It's Big THE It's Mighty
YELLOW TICKET
With LIONEL BARRYMORE

OF COURSE IT'S AT PENN
NOW PLAYING!
Two Who Make Motion Picture History!
WALLACE BEERY
JACKIE COOPER
in "The CHAMP"
A world of pathos and cheer in a story of picket picture you will never forget!
EVERY MOTHER, WIFE and SWEETHEART should see it At least Once.
SAT. PRICES
STARTS FRIDAY
JOAN CRAWFORD
CLARK GABLE
in "POSSESSED"

FILMLAND

WARNER BROS. THEATRES
STANLEY
NOW!
The Football Picture That Dares to Be Different!
"TOUCHDOWN"
RICHARD ARLEN, JACK OAKIE, REGIS TOOMEY, PEGGY SHANNON
JOHN BIX "Strange As It Seems"
Mr. and Mrs. Jack Norworth in "The Naggers' Anniversary"
WARNER
STARTS TODAY—Midnight Show Sunday
RICHARD DIX
in "SECRET SERVICE"
With SHIRLEY GREY
Extra Attractions
KARL DANE and GEORGE K. ARTHUR in "Shove Off"
Rider's "Believe It or Not"
DAVIS
NOW!
"The Beloved Bachelor"
Paramount's Sparkling Romance Featuring
PAUL LUKAS, CHARLES RUGGLES
Extra Added Attractions
ENRIGHT
STARTS TODAY
"The Beloved Bachelor"
Paramount's Sparkling Romance Featuring
PAUL LUKAS, CHARLES RUGGLES
Extra Added Attractions
HARRIS
START TODAY!
"THE MAD PARADE"
Featuring Dixon Taubman, Irene Rich, Evelyn Brent.
SECOND FEATURE
BUCK JONES in "The Range Feud"

NIXON Mat. Today 2:15 Tonight 8:15
LAST DAY
MAE GORDON presents
CLIFTON WEBB
FRED ALLEN · LIBBY HOLMAN
in the Revue of Revues
THREE'S A CROWD
DIRECT FROM A RUN OF ONE SOLID SEASON IN THE SELWYN THEATRE, NEW YORK
NEXT WEEK—SEATS NOW
MADGE and OTTO KENNEDY KRUGER
in NOEL COWARD'S RACY AND STIMULATING COMEDY HIT
"PRIVATE LIVES"
Nights: 75c, $1.00, $1.50, $2.00, $2.50. Wed. Mat. 50c, 75c, $1.00, $1.50. Sat. Mat. 75c, $1.00, $1.50, $2.00.

Shubert ALVIN Twice 8:15 Matinee Today 2:15 $2.50 But Seats
TONIGHT, 50c to $3.50. Plus Tax.
AL JOLSON
WORLD'S GREATEST ENTERTAINER
IN PERSON
in the Musical WONDER BAR

ACADEMY 2:15 SUNDAY MIDNITE SHOW 8:15
Columbia Burlesque
"PLEASURE SEEKERS"
With TANGARA and IRVING KELLO
RUNWAY SPECIALTIES

RKO 25 50
DOWNTOWN THEATRE OF F. LIBERTY
SHERIDAN SQ
ANN HARDING
•DEVOTION
LESLIE HOWARD
A CHARLES R. ROGERS PRODUCTION
RKO PATHE NEWS

GARDEN RONALD COLMAN in THE UNHOLY GARDEN

BRUSHTON THEATRE
BIG DOUBLE BILL
Nancy Carroll in "PERSONAL MAID"
EDDIE QUILLAN in "SWEEPSTAKES"
All Talking

WARNER THEATRES
REGENT
ROWLAND
So. HILLS
KENYON
ETNA
SCHENLEY
MANOR
ARSENAL
BELMAR
PLAZA
Wm PENN
RITZ
CAMERA-PHONE
PALACE
AMBRIDGE
PRINCE
GRETA GARBO in "SUSAN LENOX"
WARNER BAXTER and EDMUND LOWE in "CISCO KID"
GRETA GARBO in "SUSAN LENOX"
Double Bill
"PARDON US"
"BIG GAMBLE"
Warner Baxter in "CISCO KID"
GEORGE O'BRIEN in "RIDERS OF THE PURPLE SAGE"
"SPIRIT OF NOTRE DAME"
BUCK JONES in "BORDER LAW"
"TEN NIGHTS IN A BARROOM"
"CONVICTED"
"TRAPPED"
JOE E. BROWN in "LOCAL BOY MAKES GOOD"
"ARIZONA TERROR"
TODAY
AT OLIVER HARRIS Downtown
Richard Arlen & Louise Dresser in "GUILTY HANDS"

TRIANGLE EAST LIBERTY
Richard Arlen & Louise Dresser in "CAUGHT"

ROUND TABLE OF BUSINESS

TRUCK OWNERS AIDED BY COST CHECK DAILY

Branch Manager Declares Mileage Tests of Little Value in Finding Costs

A saving of only a cent a mile through economy in gasoline and oil and lower replacement and service charges will run into considerable money in the course of a year, declares R. J. Mungovan, manager of the International Harvester motor truck branch in Pittsburgh. The merchant and manufacturer therefore carefully checks his motor truck operating costs to find out which make and type of truck he can operate with greatest economy. To make it easy for motor truck owners to make these checks, the International Harvester Company is providing a handy means of keeping a daily record in the form of a printed blank for drivers to fill in and a book for transferring daily costs on monthly sheets.

No great amount of time or work is involved in keeping an accurate record of costs on one truck or a fleet of trucks. These operating cost blanks and books are supplied free to truck owners whether or not they operate Internationals.

ACCURATE DATA NEEDED

In discussing the needs of operating records, Mr. Mungovan declared that occasional tests for mileage are of little value in determining actual truck operating costs. An accurate day-by-day record of gasoline, oil and repairs compiled into a summary of total costs for the year is absolutely necessary for a definite knowledge of total operation costs.

Economy in operation is a feature that is not visible to the purchaser of a truck. It is another factor that he may or may not get when he invests in new motor trucks. It has to be built into the truck by the manufacturer and the purchaser of trucks can only find it out through the keeping of accurate cost records.

Leaders of Finance Meeting Italy's Minister Grandi

PhotoTone Copyright, 1931, by International Newsreel.

OWEN D. YOUNG — JOHN D. ROCKEFELLER, JR. — THOMAS W. LAMONT — DINO GRANDI — J. P. MORGAN

Some of the United States' and the world's greatest financial figures at the Thomas W. Lamont home in New York to meet Italy's Foreign Minister Grandi at a luncheon in his honor. Mr. Young, American banker, is the international reparations adviser.

STEEL OUTPUT SAGS LITTLE IN WEEK

Chicago District Operations 8% Below Pittsburgh; No Price Change Expected

By B. E. V. LUTY

Steel production in general showed a little sagging tendency this week, but the rate may be estimated the same as for three preceding weeks, 29 per cent. The November average may be set at about 29 per cent, against 27¾ per cent shown for October, and with the December decrease now in prospect the quarter should average around 28 per cent, against 31 per cent for third quarter.

After a three weeks' run on an accumulation of rail releases the local rail mill has switched to sheet bars in line with the announcement that McKeesport Tin Plate Company will run full for several weeks beginning midnight tomorrow. Pittsburgh district steel production as a whole has continued at about 30 per cent, the Chicago district being at 22 per cent.

ORDERS DECLINING

In general, the flow of steel orders has diminished a trifle in the last week or ten days and the prospect is for slightly diminishing steel production to the end of the year, but with a hate possibility that demand from the automobile industry may increase sufficiently to offset.

Announcements of first quarter prices on finished steel products are expected next week and are unlikely to show any change except for a more or less probable advance in nails, partly to reinforce the last advance which has held perfectly but with little buying as jobbers were stocked.

BANK AID LACKING

Improved trade sentiment reported after announcement of the bank aid plan October 7 is still said to be in evidence but it has not resulted in materially heavier steel buying, possibly because the time of the year was unpropitious. A similar negative showing is made by freight car loadings, which had their usual seasonal decline in the first two weeks of November whereas there had previously been scarcely any of the usual seasonal increase.

The steel trade feels that the bank position has been very greatly improved and that henceforth suspensions will be relatively insignificant, but it does not observe any important change in the attitude of bankers themselves as to extending financial accommodations to those who might be buyers of steel. While stocks of steel in buyers' hands have been reported extremely low for many weeks there are indications that there will be some further curtailments against January 1 inventories on account of the banking attitude. As scarcely any line pipe projects were financed this season through bankers there is a chance of more being done next year, there being many natural gas and gasoline projects quite promising from the engineering and economic viewpoint. The moderately heavy line pipe production this year has been almost entirely for buyers who could finance their projects themselves.

For the eighth successive week fabricated structural steel lettings have made a poor showing, explained only in part by the time of year, which will be a greater factor until after January 1, when there may be a marked increase as many projects are being considered.

LAKE SHIPPING OFF

At intervals for two months much heavier buying by the automobile industry has been predicted, and such predictions are current now.

Tin plate has departed from its tradition of doing nearly as well in a depression as at other times, 1921 having been so far the only exception.

Shipments of Lake Superior iron ore down the lakes in the season just closed totaled 23,467,786 tons, as against 46,582,982 tons last year and 65,204,600 tons in 1929, the record year for shipments by lake. There was an excess last year as late in the year, pig iron production was lighter than anticipated.

SPRING TRADE GAIN SEEN

NEW YORK, Nov. 28.—Some slackening of the rate of bank credit contraction, slowing up of currency expansion and bank reserve strengthening of the dollar and mark exchanges, stereotyped action on German reparations and debt problems by the creditor powers may be counted as condiments for the rather thin Thanksgiving turkey offered in this week's news, reports the Business Week. All these things offer some promise that the period of acute financial disturbance which has complicated the depression will not be unduly prolonged and may be definitely passed by spring.

The postponement of railroad wage adjustments, pressure of tax selling and poor corporation earnings reports have provided an unpalatable goblet since for the security markets, but they are standing their disappointments so far fairly well and commodity markets continue steady despite the dampening of their earlier inflationary enthusiasm. Meanwhile most measures of industrial and trade activity indicate nothing more than stabilization at prevailing low levels as business prepares to dig in for the winter and watch the coming congressional carnival of political winter sports in Washington.

Steel and motors appear most hopeful in keeping some of the home fires burning in anticipation of spring movement, and there is no doubt that sentimental expectation of a fresh start after the turn of the year has strengthened in many lines of business.

Credit Corporation Seen As Business Aid

By GEORGE H. SNYDER

THE FORMATION OF THE National Credit Corporation has been the most important step toward returning business and financial conditions to normal, John A. Beattie, president of John A. Beattie & Co., investment bankers, declares in an article in Keystone Topics, the official magazine of the Keystone Athletic Club.

In restoring public confidence in the banking system, Mr. Beattie believes that the way has been paved for general business recovery. He declares, however, that the climb from depression will not be sudden but can be accomplished only by an orderly series of corrective steps.

The lack of faith in banks has been a major contributing influence to the decline in securities, according to Mr. Beattie. The banks were compelled to place themselves in an abnormally liquid position. A peculiar money condition developed. Banks were forced to accumulate liquid assets and money and, to preserve their existence, were unable to use these funds to fulfill their normal functions.

Banks Sell Securities

THE BANKS BECAME SELLERS in the security market in place of their previous position of being the largest buyers of securities, Mr. Beattie declares that this was one of the reasons for the continuous decline in security values over the last two years.

Because the banks were afraid to undermine their cash position by loans to local industries it had the nation-wide effect of reducing business activities, and a continuation of this same bank necessity will no doubt prove one of the principal reasons for business recovery being delayed.

Mr. Beattie states that the National Credit Corporation provides a basis for the restoration of public confidence. Both banks and depositors will be freed from what has been a prevailing apprehension. When people know that banks can pay all depositors on request there will be a decline in withdrawals.

Hope for Security Revival

IN SUMMARIZING THE EFFECTS of the improvement in banking conditions Mr. Beattie says:

"By projecting our analysis a little further into the possible effects from the formation of the National Credit Corporation, it would seem that even more important benefits are to be derived both for business and finance. With the restoration of public confidence and the elimination of the danger of runs or heavy withdrawals, the banks can once more resume their normal functions. The removal of the past necessity of maintaining an excessively liquid position will release funds that can be loaned to local business. Credit can then be offered for production to the manufacturer and credit can then be extended for the requirements of the merchant. This should prove a gradual stimulus to business of all kinds.

"And, as banks discontinue the liquidation of their security lists, they will cease to be sellers and therefore, no longer be depressors of security market prices. As public confidence continues, we no doubt will see our banks once more assume their former position as large buyers of securities. Thus, a more hopeful aspect exists at the moment for the future recovery of security values than has existed over the past two years."

HOLIDAY SALES PICKING UP

While there has been some improvement in business sentiment, recently continued high temperatures have interfered with the movement of seasonal merchandise, according to R. G. Dun & Co.'s weekly review. Jobbers and retailers have been trading in materially less than the normal volume of business in men's and women's wearing apparel.

There has been a fair movement of holiday merchandise, particularly of the cheaper grade. Demand for automobiles is estimated at about 30 per cent to 40 per cent below normal, but there is a fairly good demand for accessories and replacement parts. The cheaper radio sets continue to move in fair volume.

Radiator and heating equipment also sanitary supplies are still moving slowly and demand for electrical equipment has fallen off to some extent. The production of bituminous coal continues at a low rate with demand slow.

Collections continue to average slow, although some retailers report a slight improvement lately.

GLASS DEMAND SLOWS UP

Some recessions in demand for flat glass are noted as the year approaches its end and inventory-taking time comes nearer, according to American Glass Review. It is not improbable that the demand of October and early November has reached its height and that requisitions upon manufacturers will become less as 1932 looms closer.

Plate glass is in a better situation than other forms of flat glass. The great market for plate glass is the automobile manufacturing industry and this is most active in the first four months of the year. Reports from Detroit indicate that automobile makers look for a 20 per cent increase in output next year compared with 1931.

The decline in demand for plate glass for automobile manufacturers is indicated by the October production which was a little more than 4,500,000 square feet but less than 80,000 square feet below September's total. It is not unlikely that production of plate glass in the final quarter will be under 12,000,000 square feet or only a little more than could be produced in one month. The 1931 total production will be under 85,000,000 square feet or about 25,000,000 under 1930 and about 45,000,000 under the best year.

Further Tin Output Curb Is Conditional

KUALA LUMPUR, Nov. 28.—Acceptance by the Federated Malay States of the increased tin curtailment, amounting to 15,000 tons annually, is conditional on its operating rate not being brought below 40 per cent. Federated Malay States reduced their output in September to 40 per cent from the 60 per cent rate at which other producing countries were operating. This was because the Federated Malay States had produced in three months ended September 1, 4,700 tons more than its quota.

Brazil's Interest Payment Delayed

NEW YORK, Nov. 28.—Dillon-Read & Company, fiscal agents for Brazil, state they have been advised that because of delay in completion of details with respect to the Brazilian Government's plan for temporary Funding of service of external Debt, this plan will not be operating in time to take care of coupons due December 1 on Brazil 8s of 1941 and 7s of 1952.

Fishing Boat Crew Rescued at Sea

BOSTON, Nov. 28.—(INS)—The captain and crew of five of the Grand Banks Newfoundland fishing schooner Ria were picked up at sea by the United Fruit Company's steamship Aztec and taken into Tela, Honduras, according to a radiogram received by the fruit company. The radiogram gave no details of the rescue or the fate of the schooner.

"For Low Cost Hauling"
INTERNATIONAL MOTOR TRUCKS
$675.00 CHASSIS f. o. b. FACTORY
The New Easton International Model A-2 is powerful, economical and attractive. In spite of the extremely low price International quality remains unchanged. All in all, a great truck, qualified to render unexcelled low-cost service for many years.
See this new International and check its many features point by point.
A Truck Built Entirely With Truck Parts
INTERNATIONAL HARVESTER COMPANY OF AMERICA
5200 Penn Avenue — MOntrose 6670

Allegheny County Memorial Park
RADIO CONCERT EVERY SUNDAY, KDKA, 2 TO 2:30 P. M.
Executive Offices: LAW AND FINANCE BLDG. Atlantic 9847

NATIONAL STEEL CORPORATION
Grant Bldg., Pittsburgh, Pa.
Weirton Steel Co., Weirton, W. Va. — Great Lakes Steel Corp., Detroit, Mich. — Michigan Steel Corp., Detroit, Mich. — Hanna Furnace Corp., Detroit, Mich. — Hanna Iron Ore Co., Cleveland, Ohio
Quality Completely Controlled—Ore to Finished Product

MIKE MANNELLA
GENERAL CONTRACTOR
PAVING ROAD CONSTRUCTION—SEWERS
RIVER WORK AND GENERAL CONTRACTING
Phones: AT. 5285-89, MO. 0656

Central Warehouse, Pittsburgh & Lake Erie Railroad Co.

386,000 Square Feet of Storage
Fireproof Construction Throughout
Automatic Sprinkler System
Lowest Insurance Rates
Lowest Storage Rates
Negotiable Receipts Issued
Trap Cars to All Railroads
Pool Cars Handled

PITTSBURGH FORGINGS COMPANY
AUTOMOTIVE, RAILROAD, DROP and UPSET FORGINGS
STREET FREIGHT CARS
Main Office and Works — Coraopolis, Pa.
Greenville Steel Car Co. — Greenville, Pa.
Riverside Forge & Machine Co. — Jackson, Mich.

SEND FOR A COPY OF THE P. A.
GOLDEN JUBILEE BULLETIN
BUSINESS AND ACADEMIC TRAINING CLASSES
NON-SECTARIAN CO-EDUCATIONAL PITTSBURGH ACADEMY FOUNDED 1864
531 WOOD ST. ATlantic 6756

SAVE LIVES!
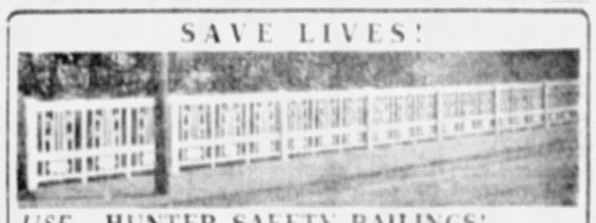
USE—HUNTER SAFETY RAILINGS!
901 BEAVER AVENUE — PITTSBURGH, PA.

AMERICAN REDUCTION COMPANY
1942 FORBES STREET — TEL. GRANT 0503
PITTSBURGH

FOUND—A Sanitary Home Convenience
A Low Price Garbage and Rubbish Incinerator for $51.50—WHY PAY MORE?
PITTSBURGH INCINERATOR CO.
Phones Court 4188—Lafayette 0707

Don't Overlook the Wiring

Duquesne Light Company

CHARITY IS A VIRTUE
Let us all do our part toward helping those who are in need.
SPONSORED BY A PITTSBURGH CO.

THE READY-MIXED CONCRETE CO.
ANY MIX—ANY QUANTITY—ANY DISTANCE
SERVICE THAT SATISFIES
27 BARBEAU STREET — COURT 8980

Building the Health of the Nation
Modern Business Demands the Worker, the Executive and the Professional Man Keep Fit.
ACIDINE
Manufactured by
Health Laboratories, Inc.
PITTSBURGH, PA.
KEEPS YOU FIT

PITTSBURGH SCHOOL OF ACCOUNTANCY
NEW CLASSES NOW BEING FORMED
Call, Write or Phone For Details
PITTSBURGH SCHOOL of ACCOUNTANCY
Law & Finance Bldg., 429 Fourth Ave.
Atlantic 0925

PHONE ATLANTIC 4328
HALL PRINTING COMPANY
W. L. HALL, Prop.
Loose-Leaf Printing and Ruling a Specialty
MODERN EQUIPMENT
4th Floor, Sun-Telegraph Bldg., Pittsburgh, Pa.

Let Us Strive to Make Pittsburgh an Aviation Center
Contributed By
A PUBLIC SPIRITED ORGANIZATION

RETAILERS See Us
Complete Line of Best Selling Magazines
Western Penna. News Co.
1212 Forbes St.
Atlantic 4071-72
Exclusive Wholesale Distributors of Practically All Popular Publications.

South Pittsburgh Water Co.
238 Brownsville Road
Mt. Oliver Station

Virginia Manor
MOUNT LEBANON
Each House a Distinctive Design and Every One By an Artist
Many of the houses in Virginia Manor were awarded prizes in National Architectural Competitions. It costs no more to build or buy in this conspicuously attractive and charming community than in the matter-of-fact developments. Now is the opportunity of a lifetime.
Plan Office: Corner Parker Drive and Cochran Road
Lehigh 3880.

ALLEGHENY STEEL CO.
Oliver Building
GENERAL OFFICE,
Brackenridge, Pa.

EVENING SUN-TELEGRAPH MARKETS

Eight Wage Cuts

Stock Exchange Topics

TRADE LEADERS RELUCTANT TO CUT WAGES

Many Executives Holding To Old Scale as Means Of Bringing Prospects

BY MERRILL E. EKEYSER

NEW YORK, Nov. 28.

M. Ekeyser

EIGHT WAGE CUTS

"Every effort will be made to keep all of the present staff employed as long as possible. This will be done by finding work within the company by spreading work through shortening the working time by arranging for some vacations during the winter by employing no new help where at all possible to fill vacancies by transfer even over a considerable distance.

POLICY UNLIGHENING.

"We want if possible to weather this storm and be able to say that we were among the corporations that did not cut the wage scale. But no sane management can come through times like these when low prices have seriously reduced income without considering reduction of wages as one possible means to effect necessary reduction in cost of operations. The situation may force us eventually to resort to that extreme measure. But I want to say that if we come to that it will be under the force of necessity and every one of us will share in the sacrifice to be made.

WEEKLY BANK CLEARINGS

NEW YORK, Nov. 28. Bank clearings for the week ended today were as reported to the Federal Reserve Board by banks in leading cities, the amounts (000 omitted) and the percentage increase or decrease as compared with the corresponding week last year follow:

	Amount	Increase	Decrease
New York	$4,804,000,000		49.2
Chicago	690,000,000		39.2
Philadelphia	690,000,000		39.2
Boston	428,000,000		39.2
Kansas City	143,000,000		39.2
St. Louis	143,000,000		39.2
San Francisco	143,000,000		39.2
Los Angeles	143,000,000		39.2
Pittsburgh	143,000,000		39.2
Detroit	143,000,000		39.2
Cleveland	143,000,000		39.2
Baltimore	143,000,000		39.2
New Orleans	143,000,000		39.2
Minneapolis	143,000,000		39.2
Cincinnati	143,000,000		39.2
Buffalo	143,000,000		39.2
Omaha	143,000,000		39.2
Milwaukee	143,000,000		39.2
Providence	143,000,000		39.2
Seattle	143,000,000		39.2
Richmond	143,000,000		39.2
Portland, Ore.	143,000,000		39.2
Memphis	143,000,000		39.2
Denver	143,000,000		39.2
Atlanta	143,000,000		39.2
Houston	143,000,000		39.2
Salt Lake City	143,000,000		39.2
Dallas	143,000,000		39.2
Louisville	143,000,000		39.2
Savannah	143,000,000		39.2
Fort Worth	143,000,000		39.2
Jacksonville	143,000,000		39.2
Birmingham	143,000,000		39.2
Nashville	143,000,000		39.2
Norfolk	143,000,000		39.2
Spokane	143,000,000		39.2
Wichita	143,000,000		39.2
Tulsa	143,000,000		39.2
Oklahoma City	143,000,000		39.2
Little Rock	143,000,000		39.2
Albuquerque	143,000,000		39.2
Total	$10,804,000,000		39.2

NEW YORK CURB MARKET

ASK RECEIVER FOR STORES

DEFENDS LOAN TO TENNESSEE

NEW YORK, Nov. 28. Frank K. Houston, first vice president of the Chemical National Bank, commenting on the recent short-term loan of $5,000,000 to the state of Tennessee, declared that financiers generally looked upon the state's credit as among the best.

He said:

"The recent visit of Tennessee officials to New York to arrange for a short-term loan to meet a maturity falling due December 1 caused some irresponsible talk about that state's credit. There was never any question about negotiating the loan, and it is expected that the special meeting of the Legislature called for next week will pass measures to balance the budget, and new loans can be made at a lower rate of interest."

Stating that the recent $5,000,000 loan made by a syndicate headed by the Chemical National was for six months only and consequently a 6 per cent rate was necessary, the banker said:

"This seemingly high interest was not because the state of Tennessee is not sound in every way. Short-term loans right now must carry a little higher rate than usual.

"Tennessee has a bonded indebtedness of around $85,000,000. All of this debt, however, except $17,000,000 which is a direct obligation of the state, is adequately taken care of by a gasoline tax of six cents a gallon, a sales tax and toll bridge fees. It can all be paid off in 20 years."

LOANS DECLINE $24,000,000

WASHINGTON, Nov. 28.—Loans on stocks and bonds to brokers and dealers by reporting Federal Reserve Member banks in New York City decreased $24,000,000 during the week ended November 25, to $3,531,000,000. This is a decrease of $1,000,000 as compared with $725,000,000 in the previous week, and the record high of $8,804,000,000 on October 2, 1929.

LIVESTOCK MARKETS

Pittsburgh.

Chicago.

East Buffalo.

Cincinnati.

Stock Exchange Topics

European Confidence in Dollar Restored. Gold Imports Indicate

Various interpretations have been placed on the gold imports into this country thus far this month, but the one most often heard is that the return of gold can be viewed as an indication of the restoration of European confidence in the American dollar. This is considered a constructive development. Predictions have been heard recently that the gold importations will increase in the coming months with the United States getting back a good percentage of the precious metal shipped from these shores after England went off the gold standard.

Notwithstanding relatively good earnings in the year ended September 20, when Walgreen Company had net profit of $2,045,411, or $2.05 a common share, directors have no intention of placing the common stock on a dividend paying basis for some time to come. Although earnings have been relatively stable over the past few years, the management intends to strengthen its surplus position further and, also, to await more proof of stability of earnings before committing the company to a common dividend policy. As of September 30, last, earned surplus amounted to $3,932,565, against $3,002,395 a year ago.

First National Stores has been doing somewhat better than other companies in the grocery line. For the third quarter $1.35 a share was earned, compared with $1.20 a year ago. There was a moderate reduction in the dollar sales during the period, reflecting the lower prices which now prevail for many products. The fact that the per share earnings increased is indicative of a large volume in tonnage as well as economies and efficiency in operations. The company for the first half of its fiscal year earned in excess of its $2.50 annual dividend needs.

International Silver has met profit-taking during the recent reactionary trend, but the stock has reached levels at which some of the original buyers are replacing the lines they disposed of during the sharp advance when silver metal was moving ahead. It is stated in responsible quarters that the earnings indications are for an operating loss in the first six to eight months this year, but considerable improvement is anticipated in the final three or four months of 1931.

Because of the low price at which General Railway Signal has been selling there were intimations in speculative circles a few weeks ago that the dividend would be reduced. However, directors this week declared the regular $1.25 quarterly disbursement. Incidentally it was announced that the volume of business on hand at present is in excess of amount at this time last year. Interests in the company believe additional orders are in sight in connection with the economies which are planned by various railroads for the future.

Switching from other issues in the same price class into General Motors has been reported recently. There are many pessimists on the stock, but the fact remains that a speculative and outside demand has been in evidence at times during recent reactions. This buying was based on the theory that there will be a demonstration in the motor stocks in connection with the various models and its diversification in other lines will be the logical leader.

DIVIDEND NEWS

Vanadium Alloys Steels

No Extra for Todd Ship

American British Continental

Lerner Stores Units

DIVIDENDS UNCHANGED

Delaware and Hudson

Buffalo Rochester and Pittsburgh

Pittsburgh and Lake Erie

Canadian National

GRAIN PIT GOSSIP

CHICAGO, Nov. 28. Wheat harvesting has become general in Australia except in Victoria, and the bulk of the new wheat received was of excellent quality. The Australian crop was estimated at 160,000,000 bushels, compared with 213,000,000 bushels last year.

Recent rains in Argentina were unfavorable but harvesting was now progressing. First reports of yields were good and the quality was satisfactory.

Russia cleared only 448,000 bushels of wheat for the week, against 2,768,000 last week, while total exports from the Black Sea were 2,488,000 or 1,128,000 less than the previous week.

Foreign financial conditions are regarded by wheat traders as the dominating influence at the present time.

England generally takes about 35 to 40 per cent of all European requirements of wheat and flour, traders said, and the poor financial condition there prevented buying ahead liberally, which is bound to bring about extra depressed conditions.

Liverpool Wheat Market.

The market was dull; 1 penny higher to 1 penny lower. Opened unchanged to ¼ penny off and closed unchanged.

RAILROAD EARNINGS

U. S. TREASURY

November 25.

Expenditures	$ 4,840,494.87
Customs receipts	23,930,666.00
Balance	154,079,990.85

NEW YORK BOND MARKET

HEARST SHARES PAY REGULAR DIVIDENDS

1¾ Per Cent Declared on Preferred Stock and 43¾ Cents on Common

Universal Service.

SAN FRANCISCO, Nov. 28. The board of directors of Hearst Consolidated Publications, Inc., today announced declaration of the regular quarterly dividend of 1¾ per cent on the Class "A" 7 per cent cumulative preferred shares and in addition a dividend of 43¾ cents on the common stock. Both dividends are payable December 15 to stock of record December 1.

Hearst Consolidated Publications, Inc., is completing an extremely successful year of operation and ranks among the few national organizations having a splendid earning record for 1931.

During the first three quarters of 1931 Hearst Consolidated Publications earned $4.02 per share on the 2,000,000 shares of Class "A" 7 per cent cumulative participating preferred stock, dividend requirements for the entire year of $1.75 a share or a margin of $1.27 in excess of the full year's dividends.

The strong properties making up the huge earning power of Hearst Consolidated Publications, include:

New York Evening Journal, Chicago Evening American, San Francisco Examiner, Los Angeles Examiner, San Francisco Call-Bulletin, Los Angeles Evening Herald, Oakland Post-Enquirer, Pittsburgh Sun-Telegraph, Detroit Times, Seattle Post-Intelligencer, the American Weekly and American News Paint Company.

INVESTMENT TRUSTS

WALL STREET HEARS

That Santa Fe's earnings this year will be somewhat over $7 a share, or substantially under the current annual dividend rate of $10.

That petroleum leaders are regarding 1932 prospects with considerable encouragement in view of the improved statistical position of the industry.

That institutional selling has been an important factor in the recent depression of the bond market, particularly in the rails.

That New Haven Railroad's earnings for the entire year will amount to about $3 a share.

Cleveland Reserve Bank Statement

CLEVELAND, Nov. 28. Following is the statement of the condition of the Federal Reserve Bank of Cleveland at the close of business Wednesday, in thousands of dollars:

Resources: Gold with Federal Reserve agent, $216,170; gold redemption fund with United States Treasury, $1,000; gold held exclusively against Federal Reserve notes, $224,920; gold settlement fund with Federal Reserve Board, $57,499; gold and gold certificates held by banks, $22,650; total gold reserves, $500,138; reserves other than gold, $11,629; total reserves, $511,767; non-reserve cash, $3,432; bills discounted, secured by United States Government war obligations, $16,219; other bills discounted, $17,232; total bills discounted, $33,451; bills bought in open market, $11,623; United States Government securities: Bonds, $25,304; treasury notes, $91; certificates and bills, $41,500; total United States securities, $66,895; other securities, $72,951; total bills and securities, $198,960; due from foreign banks, $881; Federal Reserve notes of other banks, $958; uncollected items, $38,222; banks premises, $1,986; all other resources, $1,670; total resources, $760,805.

Liabilities: Federal Reserve notes in actual circulation, $311,767; deposits: Member bank reserve account, $349,631; government, $1,770; foreign bank, $14,811; other deposits, $7,155; total deposits, $373,369; deferred availability items, $38,289; capital paid in, $15,161; surplus, $28,972; all other liabilities, $1,544; total liabilities, $769,405. Ratio of total reserves to deposit and Federal Reserve note liabilities combined, equal 64.7 per cent, compared with 62.9 per cent last week.

Bellefield Garage Damaged by Flames

Damage estimated at $300 resulted when fire early today broke out in the garage of P. F. Gallagher, of 234 North Dithridge street. The flames were extinguished by firemen called on a still alarm.

CURB STOCK AND BOND SALES

Following are yesterday's stock and bond sales as reported by the New York Curb Exchange (bonds in dollars, stocks in shares):

Bond sales (noon)	$1,300,000
Stock sales (noon)	160,000
Stock sales (close)	300,000

Money Market.

LONDON, Nov. 28. Money, 4½ per cent. Discount rates, short bills and three months, 5 5-16 per cent.

DIED

MALONEY. At Inglewood, Cal., on Friday, November 20, 1931, at 1:30 p. m. WILLIAM MALONEY, aged 70 years, formerly of Bennetts Water, Mahoney. Funeral from the chapel of Thomas W. Campbell, 5111 Penn avenue, on Sunday, November 29, at 2 p. m. Blessing service at St. Lawrence Church at 2:30 o'clock. Interment private.

RUFFING. On Friday, November 27, 1931, GEORGE RUFFING, husband of Martha Ruffing, in his 56th year. Funeral from the family home, 715 Baldwin street, Hays, Pa., Monday, November 30, at 8:30 a. m. Requiem high mass at Holy Angels Church at 9 o'clock. Interment in St. Mary's cemetery.

STRAND. At South side Hospital, on Thursday, November 26, at 1:25 p. m., MARTHA JANE E. STRAND, wife of Carl Strand and daughter of Annie M. Caldwell Schmidt and the late Henry Schmidt, of 512 Berks Run road. Remains may be viewed at the P. C. Kountz mortuary, where services will be held Monday afternoon at 3 o'clock. Ladies Auxiliary of O. T. A. A. and friends invited. Interment in Zimmerman cemetery.

Auction Sales 106

WE will offer for sale at public auction, for account of whom it may concern, on Thursday, December 10, 1931, at 11 A. M., at our office, 701 Columbia Bank Building, 248 Fourth avenue, Pittsburgh, Pa.:

100 shares Penna. Bankshares & Securities Corp. pfd.

55 shares Penna. Bankshares & Securities Corp. com.

100 shares Forest Oil & Gas Co. pfd. on which 20 per cent has been liquidated.

200 shares Thomas Spacing Machine Co. com.

J. M. ASKIN & CO., Auctioneers.

EVENING SUN-TELEGRAPH MARKETS

Stocks Stiffen

Local Stocks Recede

EARLY LOSSES IN STOCKS REGAINED

Steel Shows ½ Point Gain; Trading Turns Dull on Advance; P.R.R. Moves Up

NEW YORK, Nov. 28.—(AP)—The stock market stiffened in the early trading today, after an opening flurry of selling had been absorbed.

Most of the early loss was regained by the end of the first half hour, and trading turned dull. United States Steel after opening unchanged rose ½ point. Allied Chemical was firm from the first, rising ¾.

Case rose a point, as did McKeesport Tinplate. American Telephone, after slipping slightly, sold up to show a gain of nearly a point. Pennsylvania Railroad converted an early loss of ½ into a gain of like extent. Consolidated Gas virtually regained a 1-point decline. Radio sold off ½ to a new low at 8, then recovered partially.

Although Wall street's immediate attention was on the stock market because of the proximity to the October 5 lows, banking circles expressed gratification over further evidence that hoarded money is being released. Currency circulation rose $8,000,000 in the week ended November 25, but that gain was much less than the seasonal advance which normally continues until after the Christmas holidays. In the same week of 1930 circulation advanced $81,000,000, while the rise in 1929 was $80,000,000.

Weakness in the bond market as well as in the commodities, brokers point out, has added to the pessimism which has been forcing stocks lower, although it is suggested the markets are now tied so closely that they move sympathetically. Nevertheless, many believe a strong bond list must precede a sustained improvement in stocks.

New York banks are said to have agreed on the terms for extension of further private credits to Germany. The outstanding credits appear to have been reduced substantially, nevertheless some of the repayment may be borrowed back before the standstill agreement expires on February 29.

Sterling began the day heavy, cables opening at $3.53, off 1½ cents.

RETAIL SALES IMPROVED

NEW YORK, Nov. 28.—(AP)—Retail sales improved slightly during the past week as a result of more seasonal weather during the latter part of the week, according to the weekly survey by the Fairchild Publications. November sales, however, are below November, 1930.

Unseasonable weather conditions retarded sales of heavyweight merchandise during most of the month, especially from November 10 to 25. Sales for the first 12 days in the Metropolitan New York area for November showed a decrease of only 4.8 per cent as compared with the corresponding period in 1930. The decline since that period has been greater.

The improvement in weather conditions stimulated sales of heavyweight merchandise during the latter part of the week. Special sales are also being held in most sections of the country to stimulate demand. Retail prices are still tending downward.

Ill Health Forces Banker to Resign

NEW YORK, Nov. 28.—Ernest Stauffen, Jr., has resigned as chairman of Marine Midland Trust Company of New York. Mr. Stauffen has been on a leave of absence for some months due to ill health and he has felt it necessary to resign from active business until his health is fully recovered. He will remain a director of Marine Midland Corporation and Marine Midland Trust Company.

Telephone Firms Report Profit Up

WASHINGTON, Nov. 28.—Reports of 105 telephone companies to the Interstate Commerce Commission show September operating income of $23,146,032, compared with $23,000,585 in September, 1930, and for nine months $208,159,263, against $202,695,966 a year ago.

Production of Zinc Below Consumption

PARIS, Nov. 28.—At a meeting of the Zinc cartel in Brussels only minor matters were discussed, but it was revealed that there has been a fair-sized reduction in stocks, indicating that production has been finally lowered to a point below consumption.

GRAIN MARKET

The following quotations on the Chicago Board of Trade are reported by A. E. Masten & Co.

	Opening Today	Close Yesterday	Close Year Ago
WHEAT—			
December	52¼	52⅝	[illegible]
March	[illegible]	[illegible]	[illegible]
May	[illegible]	[illegible]	80
July	[illegible]	[illegible]	[illegible]
CORN—			
December	[illegible]	[illegible]	[illegible]
March	[illegible]	[illegible]	[illegible]
May	[illegible]	[illegible]	[illegible]
July	[illegible]	[illegible]	[illegible]
OATS—			
December	[illegible]	[illegible]	[illegible]
March	[illegible]	[illegible]	[illegible]
May	[illegible]	[illegible]	[illegible]
July	[illegible]	[illegible]	[illegible]
RYE—			
December	[illegible]	[illegible]	[illegible]
March	[illegible]	[illegible]	[illegible]
May	[illegible]	[illegible]	[illegible]
July	[illegible]	[illegible]	[illegible]
LARD—			
November		6.30	9.78
December	6.07	6.07	9.70
January	6.12	6.10	9.18
BELLIES—			
January	[illegible]	6.87	11.72
May	[illegible]	[illegible]	[illegible]

NEW YORK CLOSE WITH NET CHANGES

†Indicates actual number of shares sold. All other sales figures are in hundreds of shares (00 omitted). Closing prices in this table. (Volume of sales computed to 2:10 p. m.)

1931 High	1931 Low	Stocks and Rate $ (An Div)	Sales	High	Low	Close	Net Chge
		—A—A—A—					
14¾	2½	Abitibi Pow & Pap	3	3	2½	2½	
28½	6½	Adams Express 1	3	6⅝	6½	6½	-⅛
38½	22½	Adams Millis 2	1	25½	25	25	
23½	10	Addressograph In Cp 1	1	13	13	13	0
109⅝	62	Air Reduction 3	7	65	63¼	63¼	-1½
20⅝	7	Alaska Juneau .40	5	13¾	13½	13½	-⅛
12⅜	2	Alleghany Corp	12	2¼	2	2	-⅛
52¼	3½	Alleghany Cp pf w w	7	3⅝	3⅝	3⅝	0
55¼	3½	Alleghany Cp pf x w	2	4	3½	3½	
182⅝	68	Allied Chem & D 6	35	76¼	73¼	73¼	-¾
42⅝	14	Allis Chalmers 1	23	16	15¾	16	0
2½	¾	Amalga Leather		1	1	1	
28	13	Amerada Corp 2	3	15½	15½	15½	0
29⅝	6¼	Amer Agr Chem Del		7½	7½	7½	-¼
129⅝	67	American Can 4	145	69¼	67	67⅝	-1⅝
38⅛	9	Amer Car & Fdy 1	3	9⅝	9⅝	9⅝	
45⅝	31¼	American Chicle 2½	1	34	34	34	-½
14½	5	Amer Com Alcohol	2	7¼	7	7	-¼
38⅛	9	American Europ Sec	4	11⅝	11⅛	11⅝	-¼
61¼	10½	Amer & For Pow	7	10⅝	10¼	10¼	-¼
100	45¼	Amer & For Pow pf 7	2	46	45¼	45¼	-¾
79½	21½	Amer & For Pow 2d pf	1	21⅝	21½	21½	-⅛
64	37	Amer Home Prod 4.20	4	46	45¼	45½	-1½
31¼	10½	American Ice 1	2	13⅝	13⅝	13⅝	-⅛
26	6	Amer Internat	6	7	6¾	6¾	-¼
30⅝	5	[illegible]	3	5¼	[illegible]	5⅛	-⅛
84½	57⅝	Amer Locomotive pf 7	4	58	57⅛	57⅛	-⅞
43½	16	Amer Mach Fdy	1	20½	20½	20½	+⅛
28⅝	6	American Metal	2	6¾	6½	6½	-¼
64⅝	14½	Amer Pow & Lt 1a	1	16¼	16½	16½	-⅛
85	48	Am P & Lt $6 pf	1	48	48	48	0
102	54½	Am Pow & Lt $5 pf	2	55	54½	54½	-2½
21¼	7	Amer Rad & Stan San	5	8¼	8¼	8¼	-⅛
37⅝	10	Amer Roll Mill	1	10¼	10¼	10¼	-¼
66	27	American Safety Raz 5	1	31	31	31	1
58½	19½	Amer Smelt & Refg	4	23¾	22⅝	23	-¾
42¼	28	Amer Snuff		34	34	34	
4½	¼	Amer Sol & Chem	2	¾	¾	¾	
11½	1	Amer Sol & Chem pf		1½	1½	1½	
31½	7½	Amer Steel Fdy	6	7⅝	7⅝	7⅝	-⅛
60	34½	Amer Sug Ref 5	1	43⅝	43	43	1½
106½	90	Amer Sugar pf 7	1	98⅝	98⅝	98⅝	-⅛
11¼	4¼	Amer Sumatra Tob		5¾	5¾	5¾	
201¼	121¼	Amer Tel & Tel 9	76	126¼	124½	126¼	0
128¾	71¼	Amer Tobacco 5a	2	76½	76	76½	1
132⅝	74¼	Amer Tobacco B 5a	5	78¾	77¼	78¾	-⅛
80⅝	23¾	Amer Wat Wks 3	1	23⅝	23	23⅝	-⅛
107	70	Amer Wat Wks 1st pf 6	1	70	70	70	
11¼	3¾	American Woolen	2	4¼	4¼	4¼	0
40	20	American Woolen pf	3	22	21½	21½	-¼
8¼	2¼	Amer Zinc & Lead	1	3	3	3	
43¼	12⅝	Anaconda Copper	24	14¼	13⅝	13⅝	-¼
36	13	Anchor Cap Corp 2.40	1	15	15	15	-¼
99½	74½	Anchor Cap Corp pf 6.50		74½	74½	74½	
72	20	Armour of Del pf 7		37	37	37	+¾
4½	1	Armour of Ill A	3	1	1	1	-⅛
2½	¼	Armour of Ill B	2	¾	¾	¾	0
28½	2½	Arnold Apparel	1	2½	2½	2½	0
29¾	9¼	Asso Dry Goods 1	1	10¼	10	10	-¼
95	75	Asso Dry Goods 2d pf 6	1	77½	77½	77½	
203⅝	88	Atchison T & S Fe 10	21	91½	88	89½	-1½
108¼	80	Atchison T & S Fe pf 5	1	80	80	80	-2
120	42	Atlantic Coast Line	10	43½	42	42	-1
39	10¼	Atlantic Gulf & W I	2	15	15	15	-1
23¾	9½	Atlantic Refining 2b	6	11¼	11	11¼	-¼
13½	4	Atlas Stores 1	1	5	5	5	0
226½	64½	Auburn Automobile 4a	64	104	99½	102	-¼
6¼	2½	Aviation Corp	16	3	2¾	2¾	0
		—B—B—B—					
27¾	5¼	Baldwin Locomo	2	6¼	6¼	6¼	-⅛
87¼	23½	Balt & Ohio 4	23	25	23¾	23½	-1¼
80¼	38¾	Baltimore & Ohio pf 4	1	38¾	38¾	38¾	-¼
14½	4¼	Barnsdall Corp A	1	6¼	6	6¼	-⅛
61	37	Beatrice Creamery 4		44½	44½	44½	-¼
62	37½	Beech Nut Packing 3	1	41	41	41	
25½	12¾	Bendix Aviation 1	45	16¼	15¾	15½	-¼
46½	24¾	Best & Co 2	1	27	26½	26¾	-¼
70¼	22½	Bethlehem Steel 2	5	24½	24	24¼	0
43	20¼	Bohn Alum & Brass 1½	1	22	22	22	-¾
76½	37	Borden Co 3	14	45½	43½	44	1¼
30¼	9¼	Borg-Warner 1	1	11¾	11¾	11¾	-⅛
22¼	9¼	Briggs Mfg (1½)	7	10½	10	10	-¼
13¾	6½	[illegible]	1	10¼	10	10	-⅛
64¼	50	[illegible]	2	53½	53½	53½	-¼
69⅝	31¼	Brooklyn Manh Tr 4	3	34¼	33¾	33¾	1
9⅞	2¾	Brunsw Terminal	1	2¾	2¾	2¾	
18	4	Budd Wheel 1	1	4	4	4	0
28	4	Bullard Co	1	6¾	6¾	6¾	
32½	10	Burroughs Add Mach 1	87	12¾	12	12	-¾
1¾	¼	Butte & Superior	1	¾	¾	¾	0
20¾	4¼	Butler Bros	3	5¾	5¾	5¾	
68¾	12¾	Byers (A M) Co	4	14¾	14	14	-¾
		—C—C—C—					
53	10¼	California Packing	3	10¼	10¼	10¼	+¼
11¾	3½	Calumet & Hecla	1	4¼	4¼	4¼	-¼
46	14	Canada Dry Ging Ale 2	3	16¾	16¾	16¾	0
45⅝	11	Canadian Pacific 1¼	25	14	13¾	14	-¼
16	6¼	Capital Adm (Ser)	2	6¾	6¾	6¾	0
181¼	33¾	Case (J I) Thresh M	51	38½	36¾	37¾	-¼
52½	11½	Caterpillar Tractor 2	1	14	13½	13½	-¼
230	92	Central R R of N J	1	93	93	93	
40¾	9¼	Cerro de Pasco Cop 1	3	15¼	14¾	14¾	-¼
7½	2¾	[illegible]		3¾	3¾	3¾	
23¾	3¾	Checker Cab Mfg		5	5	5	0
46¾	23½	Chesapeake & Ohio 2½	15	25¾	26¼	26¾	1¼
54¼	14¼	Chesapeake Corp 3	4	20	19½	19¾	
7½	3½	Chicago Gt Western	1	3¾	3¾	3¾	0
27¾	12	Chicago Gt Western pf	2	12¾	12	12½	-¼
8¾	2	Chicago Mil & St Paul	3	2½	2½	2½	0
15¾	4	Chicago Mil & St P pf	3	4	3½	3½	-¼
45¾	6¾	Chi & Northwest	14	7½	6¾	6¾	-¼
116	21	Chi & Northwest pf	1	22	22	22	-1
15¾	3¾	Chi Pneumatic Tl	1	4¾	4¾	4¾	-¼
65½	11	Chi Rock I & Pac	6	11	11	11	0
90	16½	Chi Rock I & Pac 6% pf 6		17	17	17	-¼
101	20¾	Chi Rock I & Pac 7% pf 7	2	20½	20½	20½	-4½
12¾	8½	Chickasha Cotton Oil		10¾	10¾	10¾	
38¼	8	Childs Co	1	10¾	10¾	10¾	0
25½	11¼	Chrysler Motor 1	23	14¼	14	14	-¼
4¼	¼	City Stores	3	1	¾	1	
37¾	26¾	City Ice & Fuel 2.40		30¾	30¾	30¾	-¼
170	97½	Coca-Cola 1a	14	111¼	108	109½	-2½
50½	28	Colgate Pal Peet 2½	2	29¾	29¾	29¾	-¼
104½	87½	Colgate Pal Peet pf 6		91	91	91	
32¼	5¼	Colo Fuel & Iron		9¾	9¾	9¾	-¼
111¾	33	Columbian Carbon 4	7	38	34¾	35¾	-¼
45¾	16¾	Colum Gas & El 1½	49	19½	19	19¼	-¼
23¾	8	Com Credit 1.60	1	10½	10½	10½	+¼
34	15½	Com Invest Tr 2		21	21	21	-1
21¾	9¼	Commercial Solvents 1	12	10	9¾	9¾	-¼
12	4½	Commonwlth & So .10	39	5	4½	4½	-¼
100¾	66	Commonwlth & So pf 6	2	66¾	66	66	2
14¾	6¼	Congoleum-Nairn .75	5	9¼	9¼	9¼	-¼
30¼	7½	Congress Cigar 1	1	9¾	9¾	9¾	0
15	3¾	Consol Film Ind	1	6¾	6½	6½	0
18¾	7¼	Consol Film pf 2	1	13¼	12¾	13	-¼
109¾	61	Consol Gas 4	56	66	65¾	65¾	-¼
107	93	Consol Gas pf 5	1	98	98	98	-¼
15¾	9½	Consol Laundries 1		10¾	10¾	10¾	0
42½	20	Consol RR of Cuba pf 6		21	21	21	
3	¼	Container Corp B	1	¼	¼	¼	
3¼	¼	Contin Baking B	3	1	1	1	0
77½	40	Contin Baking pf 8	2	50	49½	49½	0
62¾	31¼	Continental Can 2½	5	35¾	34¾	35	-¼
51¼	19½	Contin Insurance 2.40	3	24	23	23	1
12	5	Contin Oil	9	6¾	6¾	6¾	-¼
12	1¼	Contin Shares	2	1½	1½	1½	0
86¾	36¾	Corn Prod Ref 3	8	44	43½	43½	-¼
18	3¾	Coty Incorp	4	4¾	4¾	4¾	0
19½	10¼	Crex Carpet	2	10¼	10¼	10¼	
68	22	Crucible Steel	2	27	25	25	-2½
5¾	2	Cuba Co	4	2¼	2¼	2¼	
100	84	Curtis Publish 4	1	84¼	84¼	84¼	-¼
5¾	1¼	Curtiss-Wright Corp	7	1¼	1¼	1¼	0
41	10¼	Cutler-Hammer	1	10¼	10¼	10¼	-¼
		—D—D—D—					
22	13¾	Deere & Co pf 1.40	5	14¾	14	14	0
157¼	82	Delaware & Hudson 9	1	83½	81	81	-2½
109	22	Delaware Lack & W 2	3	23½	22	22	2
19¾	11	[illegible] A .40	2	12¾	12¾	12¾	-¼
28¾	22½	Diamond Match pf 1½	1	25½	25¾	25½	0
18¾	6¾	Dome Mines 1	5	8¾	8¾	8¾	
21¾	10	Douglas Aircraft 1½	1	11¾	11½	11½	
27	21	Dresser Mfg A 3½	2	24	23¾	23¾	-¼
78¾	42½	Drug Incorp 4	17	58	52¾	52¾	-¼
14¾	10	Duplan Silk	2	10	10	10	0
107	58½	Du Pont de Nemours 4	59	55¾	54½	54½	-¼
124¼	104½	Du Pont de Nem deb 6	3	104	104	104	-¼
		—E—E—E—					
185¾	91¼	Eastman Kodak 5b	13	94	92	92¾	-¼
21¼	7¼	Eaton Axle & Sprg 1	2	9	8¾	8¾	-¼
11¾	3¾	Eitingon Schild	5	5¾	5¾	5¾	0
89	35½	Eitingon Schild 1st pf	1	54¾	54¾	54¾	0
74¾	20	Electric Autolite 4	14	32¾	31¾	32	0
60½	14¼	Electric P & Lt 1	21	14¾	14¾	14¾	0
108¾	57	Electric P & Lt pf 7	3	60	59	59	-1
98¾	50¼	Electric P & Lt 6% pf 6	2	49¾	49	49½	1
9¼	2½	Elec & Music Ltd	17	3¾	3¾	3¾	0
45¾	30	Endicott-Johnson 3	1	31	31	31	-1
49	22	Engineers Pub Ser 1.60	1	23¾	23	23	
39¾	3¾	Erie R R	3	3¾	3¾	3¾	-¼
8¾	2	Evans Products	1	2	2	2	0
		—F—F—F—					
27	4	Federal Water Service	3	5¼	4¾	5¼	+¼
56¾	22	Fidelity Phenix F I 1.60	3	27¾	26¾	26¾	-¼
21¾	13	Firestone T & R 1	2	14¾	14¾	14¾	-¼
88¾	50¼	Firestone T & R pf 6	4	54¾	54	54¾	0
63	41	First Nat'l Stores 2½	2	50¼	50	50¼	-¼
	¼	Fisk Rubber	2	¼	¼	¼	0
64¾	10	Foster Wheeler	1	11¾	10¾	11¾	1
32½	18	Fourth N Invest	1	19	18½	18½	-¼
33¾	5	Fox Film A	3	6¾	5¾	5¾	-¼
48¾	18½	Freeport Texas 3	17	17¾	16¾	17	-¼
		—G—G—G—					
7¾	2½	Gen Am Invest	2	3¾	3¾	3¾	
78¾	38½	Gen Am T Car 4	2	41	40	41	0
47	9¾	Gen Asphalt 2	2	14¾	14¾	14¾	-¼
25¾	14¾	General Baking 2	2	15¾	15¾	15¾	-¼
9¾	3¾	General Bronze	7	3½	3¾	3¾	-¼
54¾	24¾	Gen Electric 1.60	108	26¾	26¾	26¾	-¼
12¾	11	Gen Electric special .60	14	11¾	11	11	0
56	30¾	General Foods Corp 3	28	35¾	34¾	34¾	-¼
9¾	2½	Gen Gas & El A	11	2¾	2¾	2¾	-¼

1931 High	1931 Low	Stocks and Rate $ (An Div)	Sales	High	Low	Close	Net Chge
		—G—G—G— (continued)					
48	22½	General Motors 3	100	25½	24¾	24½	-¼
10¾	3¾	General Gold Adver	3	4	3¾	4	
28	4¼	Gen Pub Service	1	4¾	4¾	4¾	-¼
64½	22¾	General Ry Signal 5	2	30	29¾	30	0
9½	1¼	Gen Realty & Util	2	1½	1¼	1½	-¼
74¾	16	Gen Realty & U pf ww	2	19¾	19	19¾	-¼
57¾	15	Gen Refractories 1	5	16¾	16¾	16¾	-¼
16½	1	Gen Theatres Equip	27	1	1	1	0
38¾	8¾	Gillette Saf Raz	7	13¾	13¾	13½	0
7¾	8	Gimbel Brothers	1	8¾	8¾	8¾	-¼
16¾	4½	Glidden Co	5	7	7	7	-¼
9¾	3¾	Gobel Incorp	1	7¼	7	7¼	+¼
42¾	18	Gold Dust 2.50	5	18¾	18¾	18¾	-¼
117½	99	Gold Dust pf 6	1	100	100	100	-½
20¾	5	Goodrich (B F) Co	1	6	6¼	6¼	-¼
52¾	16	Goodyear T & Rub 1	3	20	19¾	19¾	-¼
91	57½	Goodyear T & R 1st pf 7	3	65	65	65	-2
6¾	1	[illegible] A	1	1¼	1¼	1¼	0
6¾	1¼	Graham Paige Mot	4	3	3	3	0
26½	8	Grand Silver Stores	2	8¾	8	8	0
16¾	7	Grand Union	1	9¾	9¾	9¾	0
42	25¾	Grant (W T) Co 1	1	32½	32	32	-½
69¾	20	Great North pf 4	4	23	21¾	21¾	-1¼
28½	12	Great Nor Ore ctfs 2		16	16	16	
11¾	6¼	Great West Sugar	1	7¾	7¾	7¾	
6¾	1¼	Grigsby Grunow	2	1¼	1¼	1¼	0
37½	6	Gulf States Steel	2	7	6¾	7	0
		—H—H—H—					
30½	24¾	Hackensack Wat 1½	2	25	25	25	0
9¾	2¾	Hahn Dept Store	1	2¾	2¾	2¾	-¼
44½	17	[illegible]	1	17	16¾	16¾	-¼
10¾	2	Hartman Corp A	1	2	2	2	0
7¾	1	Hartman Corp B	2	1¼	1¼	1¼	-¼
8½	2	[illegible]		3	3	3	
87	13	[illegible]	6	13¾	13	13	-¼
16¾	5¾	Hollander & Sons	2	7¾	7¾	7¾	-¼
132½	61	Homestake Mining	1	117	117	117	0
9¾	3	Houd-Hersh B	1	3¾	3	3	
78½	56	Hudson & Manhat pf 5		58½	58½	58½	+½
68¾	19	Houston Oil	4	21¾	21	21	-¼
29½	12¾	Howe Sound 2	1	15	15	15	-¼
44½	27	Hudson & Manhat 1.50		29	28¾	28¾	-¼
18¾	3¾	Hupp Motor	2	5	5	5	0
		—I—I—I—					
89	12¾	Illinois Central	11	13¾	12¾	13	-¼
4¾	1¼	Indian Motocycle	1	1½	1½	1½	0
4¾	1¼	Indian Refining	1	1¼	1¼	1¼	
56	21	Indust Rayon 4	1	27	27	27	
182	35	Ingersoll Rand 4	4	38½	38	38½	-¼
71	26	Inland Steel 2	5	26½	25½	26½	
11¾	3¾	Inspiration Copper	1	4	4	4	-¼
12¾	7	[illegible] .40	1	5	7¾	7¾	
9¾	4	[illegible]	5	5	5	5	0
34	6¾	Interboro Rapid Tran		6¾	6¾	6¾	-¼
5¾	1¼	Inter Agri Corp	3	1¼	1¼	1¼	0
179¾	92	Inter Bus Mach 6a	2	114	113½	113½	0
62½	17	Internat Cement 4		21¾	21¾	21¾	0
4	¼	Internat Comb Eng	1	¾	¾	¾	0
60½	22½	Inter Harvester 2½	82	27½	26	26½	-1¼
31	10	Inter Hydro Elec 3a		13¾	13¾	13¾	-¼
75½	19	Internat Match pf 4	3	24¾	23½	23½	-1¼
16¾	3½	Inter Mer Marine	2	4½	3¾	4½	0
20¾	7¾	Inter Nickel Can .20	61	8¾	8¾	8¾	0
43¾	9½	Internat P & L pf	1	13	13	13	
42	25¾	Internat Salt 3	2	29	29	29	-¼
54	41¾	Internat Shoe 3	5	42¾	41¾	41¾	-¼
38¾	10½	Internat Tel & Tel 1	55	11	10¾	10¾	+¼
21¾	10	Interstate Dept St 2	2	10¾	10¾	10¾	+¼
9¾	2	Investors Equity	1	2¾	2¾	2¾	0
		—J—J—J—					
80¾	25¾	Johns Manville Corp 1	2	25½	25¾	25½	+¼
		—K—K—K—					
45	8¾	Kansas City South	1	10½	10½	10¾	-¼
18	8	Kaufmann Dept S 1	1	10	10	10	
24¾	8½	Kayser (J) 1	1	8¾	8¾	8¾	-¼
3½	¾	Kelly Spring Tire	3	1¾	1½	1¾	0
29¾	3½	Kelsey Hayes Wheel	12	5	4¾	4¾	-¼
15¾	6	Kelvinator Corp	2	7¾	7¾	7¾	-¼
31¾	10½	Kennecott Copper 1	27	13¾	12¾	12¾	-¼
29¾	19	Kresge (SS) Co 1.60	3	20	19¾	19½	-¼
27¾	5¾	Kreuger & Toll 1.60	13	6¾	6¾	6¾	-¼
35¾	16¾	Kroger Groc & Bak 1a	3	17¾	16¾	17	-¼
		—L—L—L—					
87¾	40¾	Lambert & Co 5	7	52¾	51¾	51¾	-1¼
18¾	6	Lehigh Port Cement	1	7	7	7	
61	15	Lehigh Valley	2	15	15	15	0
8¾	3¾	Lehigh Valley Coal	20	3¾	3¾	3¾	+¼
30	5¾	Lehigh Valley Coal pf	1	5¾	5¾	5¾	0
69¾	35	Lehman Corp 3	3	42½	42	42	-¼
34¾	18¾	Lehn & Fink 3	5	20¾	20¾	20¾	-¼
20¾	7¾	Libbey Owens Ford Gl	1	7¾	7¾	7¾	0
91	39	Liggett & Myers 4	1	49½	49¾	49½	-¼
91¾	40	Liggett & Myers B 4	12	50¾	48¾	48¾	-1
146	125	Liggett & Myers pf 7	1	127	127	127	
26½	16	Lily-Tulip Cup	1	19¾	19¾	19¾	
34¾	15	Lima Locomotive	5	16¾	15¾	16¾	
33	20	Link Belt 1.60	1	20½	20½	20½	0
55	16¾	Liquid Carbonic 2	1	19¾	19¾	19¾	0
63¾	27¾	Loew's Incorp 3	13	34¾	33¾	34¾	0
6¾	2¾	Loft Incorp	1	4	3¾	3¾	+¼
54½	33½	Loose-Wiles Bis 2.40a	3	38¾	37¾	37¾	-¼
21¾	10	Lorillard (P) Co	15	14¾	13¾	13¾	-¼
4¾	1¼	Louisiana Oil	3	1¼	1¼	1¼	
35¾	20	Louisville G & E A 1¾	2	23	22	22	-1¼
111	25	Louisville & Nash 4	5	26	25	25	-¼
19	5¾	Ludlum Steel		6	6	6	-¼
52¾	18	Ludlum Steel pf	1	18	18	18	-2
		—M—M—M—					
25	15	MacAndrews & F 2		15½	15½	15½	
43¾	15¾	Mack Truck 2	1	18	17¾	17¾	-¼
106¾	58	Macy (RH) & Co 3	3	64	62¾	62¾	-1¼
7¾	1	Madison Sq Garden	1	1	1	1	
27¾	7¾	Magma Copper 1		8¾	8¾	8¾	+¼
8	3	Mandel Brothers	2	4	4	4	
39	9¾	Manhat El mod gtd .85	1	9¾	9¾	9¾	-¼
3¾	¼	Maracaibo Oil	2	¾	¾	¾	0
24¾	12¾	Marine Midland 1.20	2	13¾	13¾	13¾	-¼
32¾	13¾	Marsh Field 2½	1	14¾	14¾	14¾	-¼
31¾	14¾	Mathieson Alk Wks 2	1	16¾	16¾	16¾	0
59	23	May Dept Stores 2½	12	23¾	23	23	-¼
24¾	5	Maytag Co pf ww 3	5	7	7	7	
108¾	38¾	McKeesport Tin P 4	4	51¾	50¾	50¾	0
17	5¾	McKesson & Robbins	4	5¾	5¾	5¾	-¼
37¾	19	McKesson & Rob pf 3.50		24½	24½	24½	0
10¾	2¾	McLellan Stores		3¾	3	3	-¼
34	18	Melville Shoe 2	2	18¾	18¾	18¾	-¼
27	20	Metro Gold Pict pf 1.89	1	21¾	21	21¾	0
16¾	5	Mid-Continent Pet	2	6¾	6	6¾	+¼
7½	1¼	Minnea Mol Power	1	2	2	2	0
26¾	5¾	Missouri Kan & Tex	8	6	5¾	5¾	-¼
85	15	Missouri K & Tex pf 7	2	16¾	15	16	-¼
42¾	8¾	Missouri Pacific	16	9	8¾	8¾	-¼
107	22	Missouri Pacific pf 5	8	22¾	21½	21½	-¼
21¾	8¾	Mohawk Carpet Mills		8¾	8¾	8¾	
29	16¾	Monsanto Chem 1¼a		23	23	23	+¼
29¾	9¾	Montgomery Ward	80	10	9¾	9¾	-¼
58	31	Morrell & Co 3	1	36	36	36	0
4¾	¼	Moto Meter Gauge & E	1	1¼	1	1¼	+¼
19¾	6¾	Motor Wheel	1	7¾	7¾	7¾	-¼
31¾	11½	[illegible]	1	14¾	14¾	14¾	0
36¾	8¾	[illegible] Mfg Corp		10¾	10¾	10¾	
18¾	5	Murray Co of Am	1	7¾	6¾	6¾	-¼
		—N—N—N—					
40¾	15¾	Nash Motors 2	17	17¾	16¾	16¾	-¼
10	1¼	National Bellas Hess	36	1¼	1¼	1¼	-¼
88¾	37¾	National Biscuit 2.80	18	41¾	40¾	41¾	+¼
39¾	15	Nat Cash Reg A 1½	6	15¾	15	15¾	0
50¾	20¾	National Dairy Pr 2.60	28	26¾	26	26¾	+¼
7½	1	National Dept Store	7	1	1	1	-¼
36¾	19¾	National Distillers 2	2	20¾	20	20	-¼
44¾	14¾	National Pow & Lt 1	6	15	14¾	14¾	-¼
68	18¾	National Steel 2	16	25¾	24¾	24¾	-¼
76½	15	National Surety 5	5	15¾	15	15¾	+¼
14¾	5	Nevada Consol Cop .50	5	6	5¾	5¾	-¼
24	3	Newton Steel	1	4¾	4	4	
25	7	N Y Airbrake	6	8¾	8¾	8¾	
132¾	28¾	New York Central 4	194	31¾	28¾	28¾	-2¼
88	6¾	N York C & St L		7	7	7	+¼
12¾	2	New York Invest	1	2¾	2¾	2¾	-¼
94¾	23	New York N H & H 4	15	24¾	23	23¾	1¼
119¾	68	New York N H & H pf 7		68	68	68	2
13¾	5¾	New York O & Western	2	7	7	7	¼
12¾	2¾	New York Shipbldg	4	4¾	4¾	4¾	0
2	¼	New York Railways pf		¾	¾	¾	
29½	10	Noranda Mines	2	13¾	12¾	12¾	-¼
217	112	Norfolk & Western 10a	3	134½	133	133¾	-1¼
90¾	28	North American	28	34¾	33¾	34¾	-¼
11	3¾	North Amer Aviation	7	4¾	4¾	4¾	0
60¾	18¾	Northern Pacific 2	13	19¾	18¾	18¾	-¼
1¾	¼	Norwalk Tire & R	1	1¼	1¼	1¼	
		—O—O—O—					
19¾	6¾	Ohio Oil Co	8	7½	7½	7½	0
58¾	20¾	Otis Elevator 2½	1	23¾	23¾	23¾	+¼
18¾	3¾	Otis Steel	1	4¾	4¾	4¾	-¼
39¾	20¾	Owens Illinois Glass 2	1	21½	21½	21½	-¼
		—P—P—P—					
54¾	29¾	Pacific Gas & Elec 2	3	35	34½	34½	-1
11¾	4	Packard Motor .40	15	5	4¾	4¾	0
50¾	10¾	Para Publix 2½	17	12¾	11¾	11¾	-¼
2¾	¼	Park Utah Consol	2	1¼	1¼	1¼	0
4¾	1¼	Parmelee Trans	1	1¼	1¼	1¼	
4¾	2	Peerless Motor	2	2¼	2¼	2¼	
15¾	4¾	Patino Mines & Ent		7¾	7¾	7¾	
46¾	22	Penick & Ford	1	26¾	26¾	26¾	-¼
44¾	28¾	Penney (J C) Co 2.40	4	31¾	31	31	+¼
6¾	1¼	Penna Coal & Coke	2	1¼	1¼	1¼	
6¾	1	Penna Dixie Cement	1	1¼	1¼	1¼	0
64	22	Penna R R 2	28	23¾	22	22¾	-¼
250	129	Peoples Gas L & Coke 8	4	186¾	186	186	-¼
10¾	4¾	Petroleum Corp 1	4	5¾	5¾	5¾	-¼
28¾	6¾	Phelps Dodge Corp 1	5	8	7¾	7¾	-¼
12¾	3¾	Phila & Read C & I	1	4¾	4¾	4¾	-¼
14¾	10	Phillips-Jones	1	10	10	10	0
18¾	4¾	Phillips Petroleum	4	6¾	6	6	0
72¾	30¾	Pierce-Arrow Mot pf 6	1	45	45	45	
28¾	5¾	Pierce Oil pf	1	6¾	6¾	6¾	0
37	20¾	Pillsbury Flour Mills 2		22¾	22¾	22¾	
18¾	3	Poor & Co B	10	5	4¾	4¾	+¼
27	2	Por Rican-Am Tob A		4½	4½	4½	0
8	¾	Porto Rican-Am Tob B	1	2	2	2	0
30¾	6¾	Prairie Oil & Gas	1	7¾	7¾	7¾	0
36¾	6¾	Prairie Pipe Line	1	8¾	8¾	8¾	-¼
7¾	1¾	Pressed Steel Car		2	2	2	-¼
71¾	39¾	Procter & Gamble 2.40	6	43¾	42¾	43¾	-¼

1931 High	1931 Low	Stocks and Rate $ (An Div)	Sales	High	Low	Close	Net Chge
		—P—P—P— (continued)					
6	1¼	Producers & Refiners	1	1¼	1¼	1¼	0
96½	51½	Pub Ser of N J 3.40	22	58¾	55¾	55¾	-¼
102¾	87	Pub Ser of N J 5% pf 5	2	89	89	89	
120¾	89	Pub Ser of N J 6% pf 6	3	103	103	103	0
58½	20	Pullman Incorp 3	23	21½	20	20	-1½
11¾	5	Pure Oil	5	6¾	5¾	6¾	0
55¾	12¾	Purity Bakeries 2	3	14¾	14	14¾	+¼
		—R—R—R—					
27½	7¾	Radio Corp of Am	100	8¾	7½	7¾	-¼
55¾	42½	Radio Corp of Am pf 3½	1	42½	42½	42½	0
60	18¾	Radio Corp of Am pf B 5		18¾	18¾	18¾	+¼
24½	2	Radio Keith Orpheum	60	2¼	2	2	
29¾	9½	Raybestos Manhat 1.60		12	12	12	
97¾	43¾	Reading Co 4	6	45	43¾	43¾	1¼
47	30	Reading Co 2d pf 2	1	30	30	30	
19¾	3¾	Remington Rand	6	3¾	3¾	3¾	0
10¾	3	Reo Motor Car .40	10	4¼	4	4¼	
26¾	5¾	Republic Steel	2	7	6¾	6¾	0
54	16	Republic Steel Corp pf	3	17	16¾	17	-¼
22¾	7	[illegible]	5	10	10	10	
54½	35½	Reynolds Tobacco B 3	24	38¾	36½	36¾	-¼
32½	15	[illegible]	3	15	15	15	
6¾	¼	Richfield Oil of Cal	1	1	¾	¾	0
10¾	1¼	[illegible]	3	1¼	1¼	1¼	
41¾	11¾	[illegible]	4	11¾	11¾	11¾	
26	9	[illegible]	1	9¾	9¾	9¾	0
42¾	12	Royal Dutch	2	16	15¾	16	
		—S—S—S—					
69½	38½	Safeway Stores 5	2	46½	45½	45½	1¼
30¾	9¾	St Joseph Lead 1	12	11¾	11¾	11¾	
62¾	6¼	St Louis & San Fran	4	6	5¾	5¾	
76	7½	St Louis & S Fran pf 6	3	8¾	8¾	8¾	
33¾	6¾	St Louis Southwest	4	6	6¾	6¾	
11¾	4	Schulte Ret Stores	1	4¾	4	4	0
1¾	¼	Seaboard Air Line	5	¾	¾	¾	0
20¾	6½	[illegible]	11	7¾	7¾	7¾	
11	3½	Seagrave Corp .40	1	3¾	3¾	3¾	
68¾	31	Sears Roebuck 2½a	16	36¾	35¾	35¾	
11¾	3¾	Servel (Inc)	2	4¾	4	4¾	0
13¾	3½	[illegible]	2	4	4	4¾	
21	3½	Sharpe & Dohme	1	5	5	5	0
29½	10¾	[illegible]	2	11¾	11	11	
10¾	3¾	Shell Union Oil	11	4¾	4¾	4¾	
23¾	8¾	Simmons Co	1	9¾	9¾	9¾	
11	4¾	Simms Petroleum	5	6¾	5¾	5¾	
15¾	6¾	Sinclair Consol Oil	13	6¾	6¾	6¾	
12¾	3¾	[illegible]	3	4¾	4	4	0
62	10	[illegible] pf ww	2	16	16	16	0
4¾	¼	Snider Packing	10	1	1	1	2
21	11½	Socony-Vacuum 1	26	12¾	11¾	11¾	
17½	7	So Porto Rico Sug	10	10	9¾	9¾	
64½	28¾	Southern Cal Edison 2	4	33¾	32½	32½	
109¾	31	Southern Pacific 6	23	32½	31	31	
65¾	9¾	Southern Railway	3	10¾	9¾	9¾	
83	14½	Southern Railway pf 5	5	15¾	14½	14½	
76	20	Southern Ry M & O 4	5	23¾	20¾	21	1
18¾	3¾	Sparks Withington	1	3¾	3¾	3¾	
20½	12¾	Standard Brands 1.20	33	14¾	13¾	14	
4	2	Standard Commer Tob	2	2¾	2	2¾	
88¾	29¾	Standard Gas & El 3½	3	33¾	31½	31½	-1¼
64¾	42½	Standard Gas & El pf 4	1	45	45	45	
4¾	¼	Standard Inv Corp	1	¾	¾	¾	
51¾	28¾	Stand Oil of Cal 2½	30	30¾	30	30¾	
52¾	28¾	Stand Oil (N J) 2	47	32¾	31¾	31¾	
40	19¾	[illegible]	1	20¾	20¾	20¾	
21¾	4¾	Stewart Warner	5	6¾	6¾	6¾	
54½	12¾	Stone & Webster 2	6	13	12¾	12¾	
26	9	Studebaker 1.20		12	12	12	0
40¾	15	[illegible]	11	15¾	15	15	
1¾	¼	[illegible]	4	¾	¾	¾	0
15¾	3¾	[illegible]		6	6	6	-1
		—T—T—T—					
21½	12¾	Telautograph Corp 1.40	1	15	15	15	
9¾	2¾	Tennessee Corp	2	3¾	3¾	3¾	
36¾	15	Texas Corp 2	26	17¾	16	16¾	
63¾	20¾	Texas Gulf Sulphur 3	5	26	25¾	25¾	
100	30	Texas & Pacific	1	30	30	30	
6¾	2¾	Texas Pac C & O		2¾	2¾	2¾	
17¾	4¾	Texas Pac Land Trust	3	5¾	5¾	5¾	0
22	5	Thatcher Mfg Co	1	5¾	5¾	5¾	
9	2¾	Thermoid Co	1	2¾	2¾	2¾	
16¾	6¾	Third Avenue Ry	2	6¾	6¾	6¾	
27	13	[illegible]	1	15¾	15¾	15¾	0
9	3¾	Tide Water Asso Oil	22	3¾	3¾	3¾	
12	3¾	Timken Det Axle	1	4¾	4¾	4¾	
59	19¾	Timken Roller Bear 3	5	20¾	20¾	20¾	
4¾	1¾	Tobacco Prod	7	4	3¾	3¾	
14	7	Tobacco Prod A .80	2	6¾	7¾	7¾	
18	3¾	Transamerica Corp	25	4¾	3¾	3¾	0
11¾	3	Tri-Continental	1	3¾	3¾	3¾	-¼
		—U—U—U—					
21¾	8¾	Ulen & Co	1	3¾	3¾	3¾	-¼
78¾	23¾	Underwood Elliott Fisher 3	3	23¾	23¾	23¾	0
72	27½	Un Carb & Carbon 2.60	44	33¾	32¾	32¾	
26¾	11¾	Union Oil Cal 2	4	15¾	15¾	15¾	
205¾	78¾	Union Pac RR 10	29	83	78¾	80	-2½
87	68½	Union Pacific pf 4	2	68½	68½	68½	0
25¾	15¾	Union Tank Car 1.60	1	15¾	15¾	15¾	0
38¾	12¾	United Air & Tran	24	13¾	13¾	13¾	
41¾	23	United Bis (Amer) 2		23	23	23	-1
28¾	6¾	United Carbon		12¾	12¾	12¾	
7¾	1¾	United Cigar Stores	2	1¾	1¾	1¾	
31¾	10½	United Corp	40	11¾	11	11¾	0
52¾	35¾	United Corp pf 3	5	37¾	37	37	
12	3	United Elec Coal		3¾	3¾	3¾	0
67¾	28¾	United Fruit 2	4	30	29¾	29¾	
37¾	19¾	United Gas Imp 1.20	87	22	21¾	21¾	
31¾	10¾	United Piece Dye Wks	9	10¾	10¾	10¾	
12¾	1¾	United States & For S		3¾	3¾	3¾	
50	21¾	U S Gypsum 1.60	5	26¾	25¾	26	
77¾	20¾	U S Ind Alcohol	15	28¾	27¾	27¾	
10¾	2¾	United States Leath	1	3¾	3¾	3¾	
86½	68	United States Leath pr pf 7	2	79	79	79	
37¾	11	U S Pipe & Fdy 2	5	12¾	12¾	12¾	
36¾	8	United States Realty	4	8	8	8	0
20¾	3¾	United States Rubber	1	5¾	5¾	5¾	
36¾	9	United States Rub 1 pf	1	9¾	9	9	
25¾	12¾	U S Smelt & Ref 1	4	17	16¾	16¾	
47	38	U S Smelt & Ref pf 3.50	1	40	40	40	0
152¾	63¾	United States Steel 4	144	65¾	63¾	63¾	1¼
150	114	United States Steel pf 7	7	115¾	114¾	114¾	
9¾	1¾	United Stores Corp A	1	3	3	3	0
52	21	United Stores Corp pf 4	3	34¾	33¾	34	0
4	¼	Universal Pipe & Rad	2	¾	¾	¾	
31	8	Utilities Pow & Lt A 1a	12	11¾	11¾	11¾	
		—V—V—V—					
76¾	13¾	Vanadium Steel	3	15¾	15¾	15¾	-¼
3¾	¼	Virginia Car Chemical	1	¾	¾	¾	-¼
17	3	Vir Car Chem 6% pf	2	3¾	3¾	3¾	
71¾	45	Vir Car Chem 7% pf 7	1	45	45	45	
		—W—W—W—					
26	5	Wabash Railroad	2	5¾	5	5	-¼
37¾	17¾	Waldorf System 1½	3	21	20	21	0
15	2¾	Walworth Co 1	1	3¾	3	3¾	0
37½	6¾	Ward Baking A	1	14	14	14	
20¾	3¾	Warner Bros Pic	27	4	3¾	3¾	
46¾	5¾	Warren Bros		6¾	6¾	6¾	
32	13½	[illegible]	1	15	15	15	0
26¾	12¾	Wesson Oil & Snow	2	17	16¾	16¾	
12¾	3¾	Western Dairy Prod B	1	3¾	3¾	3¾	
19¾	5¾	Western Maryland	6	6¾	5¾	5¾	
31¾	6¾	Western Pacific pf	1	7	7	7	0
150¾	50	Western Union Tele 8	13	51¾	50	50	1
36¾	16	Westinghouse A Brake 1	20	17¾	16¾	17	
107¾	32½	Westinghouse E & M 2.50	30	34¾	32¾	32¾	1¼
28	6¾	Weston Elec Instru	2	8	8	8	
20¾	10¾	Wheeling Steel	1	11	11	11	0
26¾	7¾	White Motor	3	10¾	10¾	10¾	
5	1¼	White Sewing Mach	11	1¼	1¼	1¼	0
8	1¾	Willys-Overland	1	3	2¾	3	
3¾	¾	Wilson & Co	1	1	1	1	
10¾	1¾	Wilson & Co A	5	2¾	2¾	2¾	
51¾	15	Wilson & Co pf	1	20¾	20¾	20¾	
72¾	42	Woolw'th (FW) Co 2.40	26	45¾	44¾	44¾	¼
106¾	20	Worthington Pump	4	23	22¾	23	
80¾	50¾	Wrigley (W) Jr 4	6	59¾	58¾	58¾	1¼
		—Y—Y—Y—					
18¾	3¾	Yellow Tr & Coach	4	4¾	4	4	
29	13	Young Spring & Wire 2	3	13	13	13	0
78	19	Youngstown S & Tube	1	20¾	20¾	20	
		—Z—Z—Z—					
5¾	1	Zenith Radio	1	1¾	1¾	1¾	
14	7	Zonite Products 1	1	7¾	7¾	7¾	

Japanese Consign More Gold to U. S.

NEW YORK, Nov. 28.—The daily gold statement of the New York Federal Reserve Bank up to 3 p. m. yesterday showed no imports, exports or net changes in gold earmarked for foreign account. The bank was notified that $8,266,000 in gold was received at San Francisco from Japan.

For the week ended November 25, imports totaled $3,348,000, exports amounted to $21,000 and gold earmarked for foreign account decreased $4,647,000.

Big New York Bank Merger Effective

NEW YORK, Nov. 27.—Final action in connection with the acquisition of the Bank of America N. A. by the National City Bank—creating a $2,300,000,000 institution—was taken by National City directors yesterday. The combination has been approved by stockholders of both institutions and takes effect today.

Senator Advocates Oil Tariff Measure

WASHINGTON, Nov. 28.—(AP)—A measure placing a tariff on oil was advocated yesterday by Senator Shortridge (Rep.), of California.

The Californian would place a duty of $1 a barrel on crude petroleum and of 50 per cent ad valorem on crude petroleum by-products. He would initiate the legislation in the Senate as a bill to regulate commerce, thus avoiding the constitutional provision that all revenue raising measures must originate in the House.

Globe-Wernicke Operations Higher

CINCINNATI, Nov. 28.—Several large orders obtained by the Globe-Wernicke Company within the past few weeks have resulted in operations at the company's local plant being increased to full time. H. C. Yeiser, Jr., president, stated backlogs will insure full time operation for from four to five months.

LOCAL MARKET BACKS DOWN SLOWLY

Moderate Declines Noted In Stocks Here as N. Y. List Yields to Pressure

Prices on the Pittsburgh Stock Exchange backed down with the New York market in today's short week-end session. The slow steady decline on the "big board" unnerved the trading element and stocks were liquidated in all markets.

The extent of the decline here was comparatively narrow. Most of the changes were confined to fractions, with only a few issues showing losses of more than a point.

[illegible] the [illegible] under the weight of [illegible] selling. [illegible] a fairly [illegible] of the general [illegible].

[illegible] took the [illegible] dividend [illegible] change, the action having been discounted by the previous decline in the shares.

Belgians to Lower Copper Output 10%

BRUSSELS, Nov. 28.—Under the plan for world curtailment of copper output it is understood that Union Miniere du Haut-Katanga will reduce its output by over 40 per cent, although exact percentage of the cut has not been determined.

Belgian producers now think the plan for reduction is endangered by the action of Phelps Dodge Corporation in withdrawing from Copper Exporters, Inc.

October Motor Car Production Drops

WASHINGTON, Nov. 28.—October automobile production in the United States and Canada totaled 81,582 cars, trucks and taxicabs, compared with 141,212 in September and 156,941 in October, 1930, according to reports to the Department of Commerce. For the first 10 months output totaled 2,278,272 units, against 3,306,694 in the like 1930 period.

Federal Reserve Credit Shows Drop

WASHINGTON, Nov. 28.—Daily average volume of Federal Reserve Bank credit outstanding during the week ended November 25 was $1,561,000,000, a decrease of $75,000,000 from the previous week, but an increase of $939,000,000 over the like 1930 week.

Lead Production Lower in October

World output of refined lead amounted to 117,984 short tons in October, compared with 109,629 in September and 137,616 tons in October, 1930, according to the American Bureau of Metal Statistics.

LOCAL STOCKS

Saturday, November 28, 1931

[illegible]

Sales on the Exchange.

[illegible]

UNLISTED STOCKS

[illegible]

CORPORATE EARNINGS

Crown Willamette Paper Company [illegible] was $4.79, compared with $5.43 for the same months in 1930. The profit gain was $291,124, a gain of [illegible] per cent.

St. Louis and Southwestern Railway [illegible] in October, net income of $[illegible] against net income of $83,476 in October, 1930, but for 10 months shows net loss of $331,392 after charges, compared with net loss of $[illegible] in the like period in 1930.

Exchange Buffet [illegible] 1930.

Williams Oil-O-Matic Heating Corporation reports for year ended [illegible] net profit of $15,851, after charges and taxes, compared with net loss of $321,179 in the previous fiscal year.

DEALERS TO FIGHT RADIO TAX :-:

Proposed Bill Would Net Million Here

JINGLE BRINGS LAUGHS TO JUDGES

Tony the Barber "Last Line" Wins Cash for Woman Living in McKees Rocks

That Lawrenceville barber named "Tony" gave the Sun-Telegraph "Christmas Jingle" followers a lot to think about. That was No. 10 ... in the best of last lines that have been submitted ... [illegible]

[illegible]

READERS INVITED

All readers of the Pittsburgh Sun-Telegraph ... [illegible] ... "Christmas Jingles" ... [illegible]

Each Sun-Telegraph "Christmas Jingle" will be consecutively numbered.

New Band

JACK DENNY

The experimentation with dance bands goes merrily on over WCAE at 10 o'clock tonight with Walter Winchell presenting Jack Denny's outfit. Denny takes Andy Sannella's place.

President Cleveland Mountain Guide Dies

HERKIMER, N. Y., Nov. 28. ... [illegible] ... President ... Adirondacks ... [illegible] ... yesterday. He ... [illegible]

Christmas Jingles No. 17

There was a young lady named Pringle
Who captured a prize with a "jingle";
But the cash she thus earned
Was to charity turned
....

(Submit your last line on the above dotted line)

Submitted by

Name ....

Street and No. ....

City or Town .... State ....

This completed "Christmas Jingle" must be in the mail before midnight Monday, November 30, addressed to CHRISTMAS JINGLES, Sun-Telegraph, Pittsburgh, Pa. Write No. 17 on the lower left hand corner of your envelope. Names of winners will be published in the Sun-Telegraph one week from day this incomplete "jingle" appears.

BIGGEST SLASH in AUTO HISTORY

SAVE UP TO $1500

BRAND NEW CURRENT MODEL AUTOMOBILES

One of the Largest and Finest Standard Makes

A Chance of a Lifetime

On Many of the Cars Offered in This Sale You Save Up to 50%

This Sensational Money-Saving Offer Is Made by the Authorized Pittsburgh Distributor Who Guarantees Every Car.

Read Sensational Full Page Announcement in Sun-Telegraph Tomorrow

Plan Now to Bring Your Family and Select Your Bargain

Don't Pass Up This Chance of a Lifetime

WORLD'S GREATEST NEW CAR SALE!

Saturday, Nov. 28.

1:00 P. M.

WJAS—Army-Notre Dame Football ... [illegible]

1:15 P. M.

KDKA—Army-Notre Dame Football Game with Graham McNamee and Alois Stagg ... [illegible]

WCAE—Dartmouth-Stanford Football Game with B. ... [illegible]

4:00 P. M.

KDKA—Syncopators.
WCAE—Tea Dansante.
WJAS—Army-Notre Dame (cont'd).
KQV—Royal Rascals.
WWSW—Dr. Pershing and His ... [illegible]

4:15 P. M.

KDKA—[illegible]
WCAE—Tea Dansante (cont'd).
WJAS—Army-Notre Dame (cont'd).
KQV—Royal Rascals (cont'd).
WWSW—Variety Boys (cont'd).

4:30 P. M.

KDKA—Pacific Feature Hour.
WCAE—Tea Dansante (cont'd).
WJAS—Army-Notre Dame (cont'd).
KQV—Melody Parade.
WWSW—Variety Boys (cont'd).

4:45 P. M.

KDKA—Pacific Feature (cont'd).
WCAE—Ace of the Air.
WJAS—Army-Notre Dame (cont'd).
KQV—Melody Parade (cont'd).
WWSW—Irving ... [illegible]

5:00 P. M.

KDKA—Jack and Betty Pet Hill Billies.
WCAE—Ace of the Day (cont'd).
WJAS—Eddie Duchin's Orchestra.
KQV—Twilight Reveries.
WWSW—Items of Interest.

5:15 P. M.

KDKA—Nat Brusiloff's Orchestra.
WCAE—[illegible]
WJAS—Eddie Duchin (cont'd).
KQV—Reveries (cont'd).
WWSW—Book Man, Items (cont'd).

5:30 P. M.

KDKA—Kiddies' Klub, C. A. Wakefield.
WCAE—Contract Bridge.
WJAS—Bert Lown's Orchestra.
KQV—Silent until 7:30 p. m.
WWSW—Items (cont'd).

5:45 P. M.

KDKA—Weather, Sport Review.
WCAE—Dances of Yesterday.
WJAS—Football Comment.
WWSW—Items (cont'd).

6:00 P. M.

KDKA—What's News Today; Dr. ... Success Interview with ... Jaffee.
WCAE—Empire Room Orchestra.
WJAS—Recordings.
WWSW—Music With Your Meal.

6:15 P. M.

KDKA—Little Circus Parade.
WCAE—Empire Room (cont'd).
WJAS—Recordings (cont'd).
WWSW—Your Meal (cont'd).

6:30 P. M.

KDKA—German Quartet.
WCAE—Mr. Bones and Company, Paul Dumont and Jim Dandy.
WJAS—Jack Smart, songs.
WWSW—Eleanor Byrne Vogel, interpretations.

6:45 P. M.

KDKA—Lowell Thomas.
WCAE—Mr. Bones (cont'd).
WJAS—Connie Boswell.
"Nobody's Sweetheart"

[illegible]

WWSW—Moment Musicale.

7:00 P. M.

KDKA—Amos 'n' Andy.
WCAE—Nick Lucas, songs.
WJAS—Political Situation in Washington.
WWSW—Schenley Trio.

7:15 P. M.

KDKA—Jesters.
WCAE—Football Scores, Musicale.
WJAS—Bing Crosby, baritone.
"Every Little Movement"

[illegible]

WWSW—Schenley Trio (cont'd).

7:30 P. M.

KDKA—Studio Program.
WCAE—[illegible], contralto; Paul Van Loan's Orchestra.
"Waltz of the Dreamers"

[illegible]

WJAS—Bebe Falco Blues.
KQV—Russell Maloney, tenor.
WWSW—Weather Behind the Kitchen Door.

7:45 P. M.

KDKA—Radio's Greatest Lover.
WCAE—The Goldbergs.
WJAS—Quarter Hour with Round Towners and Anthony Wons.
KQV—Para Bench Philosopher.
WWSW—Bill McCloskey, character songs.

8:00 P. M.

KDKA—Danger Fighters.
"Texas Fever"

[illegible]

WCAE—Civic Concert Service.
WJAS—George Lyle, baritone; Mary Margaret Haggerty, pianist.
KQV—Follies with Henry Theis Orchestra.
WWSW—Ballad Singers; Mary Quinn, contralto; A. H. Hulbert, baritone.

8:15 P. M.

KDKA—Danger Fighters (cont'd).
WCAE—Civic Concert (cont'd).
WJAS—Abe Lyman's Band and Glee Club.
"You Can't Stop Me"

[illegible]

KQV—Follies (cont'd).
WWSW—Ballad Singers (cont'd).

8:30 P. M.

KDKA—Countess D'Orsay and Le Dandy; Ben Selvin's Orchestra.
WCAE—National Advisory Council on Radio in Education.

TEN BEST BETS

6:30—WCAE—Minstrels.
7:30—WCAE—Alice Joy.
8:00—KQV—Follies.
8:15—WJAS—Abe Lyman.
8:30—WCAE—Education.
9:00—WCAE—Pryor's Band.
9:30—KDKA—First Nighter.
WCAE—Aileen Clark.
10:00—WCAE—Jack Denny, Walter Winchell.
1 A. M.—DX Revel.

[illegible]

WJAS—Kate Smith and Her Swanee Music.
KQV—Orchestra.
WWSW—Orchestra.

8:45 P. M.

KDKA—Ben Selvin (cont'd).
WCAE—Education (cont'd).
WJAS—Gloom Chasers.
KQV—Orchestra (cont'd).
WWSW—Orchestra (cont'd).

9:00 P. M.

KDKA—Musical Chronicles.
WCAE—Mr. Arthur Pryor and his orchestra; Revelers Male quartet; James Melton, Lewis James, tenors; Phil Dewey, baritone; Wilfred Glenn, basso.
"Melody of Old Timers"

[illegible]

WJAS—Rhymnite Trio; Bob, Cliff and Milt.
KQV—Bob Jones Hour.
WWSW—Studio Program.

9:15 P. M.

KDKA—Musical Chronicles (cont'd).
WCAE—Arthur Pryor (cont'd).
WJAS—Shelleroy's Crotians.
KQV—Bob Jones (cont'd).
WWSW—Studio Program.

9:30 P. M.

KDKA—The First Nighter.
"Witch of Old Salem"

[illegible]

WCAE—Aileen Clark, soprano; Ed O'Brien, tenor; William Wirges Orchestra.
"Koshmiri Love Song"

[illegible]

WJAS—Nathaniel Shilkret's Orchestra.
"After You're Gone"

[illegible]

KQV—Dance Orchestra.
WWSW—Lone Star Rangers.

9:45 P. M.

KDKA—First Nighter (cont'd).
WCAE—William Wirges (cont'd).
WJAS—Four Clubmen with Irene Beasley.
KQV—Orchestra (cont'd).
WWSW—Rangers (cont'd).

10:00 P. M.

KDKA—Barn Dance.
WCAE—Jack Denny's Orchestra, Walter Winchell.
WJAS—National Radio Forum—Representative John N. Garner of Texas.
KQV—Silent until Midnight.
WWSW—Rangers (cont'd).

10:15 P. M.

KDKA—Barn Dance (cont'd).
WCAE—Jack Denny (cont'd).
WJAS—Hank Simmon's Show Boat.
"Down East"
WWSW—Honolulans.

10:30 P. M.

KDKA—Clara, Lu and Em, Household Sketch.
WCAE—Jack Denny (cont'd).
WJAS—Show Boat (cont'd).
WWSW—Honolulans (cont'd).

10:45 P. M.

KDKA—Billie and Irene Harding, piano and organ duets.
WCAE—Jack Denny (cont'd).
WJAS—Show Boat (cont'd).
WWSW—Walter and Ed.

11:00 P. M.

KDKA—Sport Review, Weather.
WCAE—Paul Gannon, tenor; Ralph Federer, pianist.
WJAS—Loretta Mayo, songs.
WWSW—Rev. Jack Munyon Evangelistic Party.

11:15 P. M.

KDKA—Messages to Explorers.
WCAE—Weather, Good Night.
WJAS—Good Night.
WWSW—Rev. Munyon (cont'd).

11:30 P. M.

KDKA—Good Night.
WWSW—Rev. Munyon (cont'd).

12:00 Midnight.

KQV—Dance Orchestra.
WWSW—Good Night.

12:30 A. M.

KQV—Jimmy Zummo's Orchestra.

1:00 A. M.

KQV—Jimmy Zummo's Orchestra; John R. Comerford, Irish tenor; Dixie Kilgore, hill-billy.

3:00 A. M.

KQV—Good Night.

Man Leaves $34,000 Estate to Widow

The $34,000 estate of Richard R. Harris of Pittsburgh who died in Brantford, Ont., October 12, was left to his widow, Christina I. Harris, in his will probated in the register's office. William H. Long of Collins avenue left his $10,000 estate to his wife, Alice Long, for life and then to nephews and nieces.

Wife Charges Cruelty In Divorce Suit

Salome Weinfurther, 1152 South Negley avenue, asked a divorce from John A. Weinfurther Jr. of Springdale in Common Pleas Court, alleging cruelty and indignities. They were married February 4, 1920, and parted November 14, 1929.

Pittsburgh Stations

Kilocycles		Meters
980	KDKA	305.9
1220	WCAE	241.8
1290	WJAS	232.4
1380	KQV	217.3
1500	WWSW	199.9

We Now Present

By Darrell V. Martin, *Radio Editor*

A 25 PER CENT tax on broadcasters' incomes from the sale of time and a 10 per cent tax on all radio receivers, transmitters and tubes are proposed in a Congressional bill being prepared by Representative La Guardia, of New York . . . It is estimated that this so-called "luxury tax" would result in a revenue of a million dollars alone in the Pittsburgh area and $100,000,000 from all over the states . . . Manufacturers have asked Pittsburgh radio dealers to organize against the proposed legislation.

Darrell V. Martin

Question a Day:

Which network makes the most money, NBC or CBS? D. G., Dravosburg, Pa.

Answer—The combined chains made $35,000,000 last year, of which NBC accounted for well over two-thirds. The average monthly income of the two chains for this year is around $2,835,320.

* * *

KDKA's clown of the air, Ed Harvey, is to mimic the late Bert Williams in a special broadcast to the Far North at 11:15 tonight.

* * *

Studio Lights:

Love is not dead among the broadcasters . . . Frank Crumit and Julia Sanderson hold hands when they think folks aren't looking . . . Patti Rude Baldridge comes to the studio for nearly every one of her hubby's broadcasts . . . and Zoel Parenteau calls his wife "Wunya" so everyone can hear . . . great thing this romance after marriage! And why not?

That reminds us to tip off the girls that few, very few, of the KQV boys are married . . . in fact, all the regulars are single from Jack Buchheit, the manager, down to the operating staff . . .

One can always learn new things in this business . . . Jes Dasher, announcer at Pitt Stadium, ties a handkerchief around the microphone to keep out the moisture . . .

Allien Thrasher has not dropped out of the radio horizon completely . . . he pals with many of the WLW staff in Cincinnati . . . and finds time to dash us a letter once in a while, the latest of which admonishes us for not reciprocating his correspondence . . . the opening salutation, "Hello, Darrell. Thanks for your letter of 1810!"

Little Jack Little has decided there's little "jack" in the board; there's little "jack" in the broadgo vaudeville . . .

The string on a bass viol is referred to very often as a "clothes line" and the instrument itself is a "dog house" in radio parlance . . . queerly enough, when a lion's roar is needed, it is manufactured in the dog's house by drawing the bow across the bass string . . .

Next time Helen Flatley, soprano, is on any local station, notice how smooth and round her tones are and the expression she injects into ballads.

NBC has put the ax on sport announcers' expense accounts . . . the last four to stay here have put up in $3 rooms, quite a descent from the luxurious $10-a-day suites formerly used in another hotel in the upper part of town.

* * *

Today's Tid Bit:

Chicago is noisier than New York. This was proved the other day when microphones were suspended in the heart of the busiest traffic centers of the two cities and compared in a control room of WBBM. It was decided that Randolph street, between State and Dearborn streets, in Chicago, is four times noisier than all the hubbub of New York's Times square.

The Loudspeaker

By LOUIS REID

NEW YORK, Nov. 28.—Would you not say, Manson, that radio programs are improving? It seems to me they are. It seems to me that the broadcasters are providing better entertainment than they did a year or two ago. I may be mistaken. You're a closer listener, Manson. What do you think?

It would seem, sir, if you're asking me, that the radio is at its best during the week-end, sir. It shows, if I may say so, a bit more of a concentration on the part of the broadcasters, sir, more of an effort to offer good entertainment.

* * *

Go on, Manson. Just what do you mean? You're such a reserved fellow, I always have to pump you.

Sorry, sir, but I never vouchsafe an opinion save when I am asked. But if you want me to do a little vouchsafing I would be willing, sir, to oblige.

Go right ahead, Manson. You are probably an average listener, when you find time, of course.

Thank you, sir, for adding that.

* * *

Well, you see, sir, most of the better symphony bands are heard on Saturdays and Sundays. The same applies, sir, to concert singers and speakers of world-wide renown. And, of course, there are the football games and the more skillful dance bands and then, I think, those programs which are, which are—

Commercial?

Yes, that's it, sir. Even they seem better during the week-ends than at other times. Once in a while, however, one seems to find a place on the Sunday schedules where it just does not belong. To my way of thinking it hurts the whole rest of the bill.

* * *

Be a little more specific, Manson?

Yes, sir, I was just going to be. I was engaged, sir, in some concentrated listening — you were dozing at the time on the divan—and I was going from one dial to another and hearing some very satisfying music. Suddenly, sir, I happened to tune into the leading network of the NBC and I heard a program that seemed so out of keeping, so utterly old-fashioned in its form and the harping upon its trade name that I was for a moment amazed, and, if I may say, some chagrined.

* * *

What was the program about, Manson?

It was all about popcorn, sir. There was 15 minutes of it, sir, but it seemed like 15 hours.

Why didn't you turn it off?

I wanted to see, sir, how idiotic it could be. It rather struck me how strange that a leading network could give over 15 minutes of its precious Sunday evening time to it.

One never knows, Manson, why they do those things, but they do.

(Copyright, 1931, King Features Synd., Inc.)

(Advertisement)

A CLEAR COMPLEXION

Ruddy cheeks—sparkling eyes—most women can have. Dr. F. M. Edwards for 20 years treated scores of women for liver and bowel ailments. During these years he gave his patients a substitute for calomel made of a few well-known vegetable ingredients, naming them Dr. Edwards Olive Tablets. Know them by their olive color.

These tablets are wonder-workers on the liver and bowels, causing a normal action, carrying off the waste and poisonous matter in one's system.

If you have a pale face, sallow look, dull eyes, pimples, coated tongue, headaches, a listless, no-good feeling, all out of sorts, inactive bowels, take one of Dr. Edwards Olive Tablets nightly for a time and note the pleasing results.

Thousands of women and men take Dr. Edwards Olive Tablets—now and then to keep fit. 15c, 30c and 60c.

Christmas Is Less Than 4 Weeks Away!

THE SUN-TELEGRAPH

DOLL LADY

And Her Big Supply of Glorious

"HONEYBUNCHES"

Are Facing a Busy Holiday Season

Read the Doll Lady's Message Today:—

Dear Little Girls:—

Christmas is getting nearer and nearer every day. Counting yesterday, the joyous holiday is only four weeks away. And what a job I have in front of me for these altogether too short four weeks. I am already swamped with letters from little girls who want a "Honeybunch." In fact, scores of them have already done what I asked them to do and they are coming in by the dozen and getting their big beautiful dolls.

I anticipated this rush and have made up more than enough "Honeybunches" to take care of it. In the meantime, I have doubled my staff of assistants and everything in my headquarters is running as smooth as clock work.

There seems to be a greater demand for my dolls than ever. I think this is because so many people are out of work and cannot afford to buy dollies, taking this method of earning a dolly for the little girl of the family. Then, again, I have an idea that Christmas shopping will be centered on the more practical, more necessary things this year. As usual, there will be loads and loads of toys and dolls sold in the stores but many Christmas shoppers will buy the more needed articles. Incidentally, "Honeybunch" is not on sale in any of the stores. She is an exclusive dolly covered by many patents.

"Honeybunch," you know, is no ordinary doll. She's almost as tall as this newspaper is long and she has the most winsome smile and twinkling eyes that you ever saw on any baby. The eyes open and shut—she goes to sleep when you want her to. You'll fall in love with her charming, natural voice and you'll laugh with real glee when you see her use her pacifier. You'll always be proud of "Honeybunch's" clothes—dresses of dainty organdy trimmed with lace, a chic lace cap trimmed with ribbon bows, and shoes and stockings to match. Oh, I nearly forgot mentioning her real rubber panties. "Honeybunch" is as nearly unbreakable as a doll can be. Her arms and hands are made of rubber and can move just like those of a real live baby.

Among the little girls from whom I have received letters are the following: Mabel Cain, Pauline Walker, Margaret McCon, Marie Sable, Doris Wilson, Eva Fishler, Dorothy Alice McCloy, Jennie Simon, Joan Carte, Virginia Harper, Anna Marie Burkhardt, Doris Fine, Georgia Anderson, Thelma Fitch and Mary Jane Brown.

"Honeybunch" is a darling in every way—a marvelous playmate. I have made it unusually easy for little girls to get this marvelous doll and if you really want one, send me your name and address on the coupon in this announcement and I'll send you a letter by return mail telling just what you'll have to do to get a "Honeybunch" all for yourself.

Don't wait! Do it now so that you can have your dolly long before Christmas. Goodbye 'till tomorrow.

Sun-Telegraph Doll Lady

Easy to Get! No Money to Pay! No Money to Collect!

Sun-Telegraph Doll Lady, Sun-Telegraph Building, Pittsburgh, Pa.

Dear Doll Lady: I am a little girl .... years old, and I want to get one of your wonder "Honeybunch" dollies. Will you please let me know how I can get one?

Name ....

Street and No. ....

City or Town .... State ....

W. & J. FAVORED OVER WEST VIRGINIA TODAY

SUN-TELEGRAPH SPORTS

BEST IN PITTSBURGH — SATURDAY, NOVEMBER 28, 1931 — ELEVEN

IRISH, ARMY SET TO CLASH

Sport Comment

By JAMES J. LONG

Ten Pitt Games in 1932. | *Bucs Reserve 37 Men.*
Father-Son on Pirates. | *Honors for Daugherty.*
Sign Junior Crandall. | *Carnera's Quick Win.*

OHIO NORTHERN NEW PANTHER OPENER

THE FOOTBALL SCHEDULE of the University of Pittsburgh for next year has been lengthened to 10 games by the booking of a new opener to precede the lists of contests already announced. Instead of waiting until Saturday, October 1, to inaugurate the campaign with the West Virginia tilt at Morgantown, as originally planned, the Panthers will pry off the lid at the Stadium one week earlier. It is learned from Ada, O., that Ohio Northern University, of that place, has been booked by W. Don Harrison, director of athletics at Pitt, to meet the Sutherlands in the curtain raiser here on Saturday, September 24.

W. Don Harrison

This means two radical departures in the Pitt schedule. The first was disclosed when the original draft of the 1932 slate was announced, this being the booking of the Carnegie Tech game for the Saturday before Thanksgiving Day. The Panthers have always left that date open to rest up for the holiday contest, but under the new arrangement they will have to play two games in six days. The crowding was necessary to take advantage of the late opportunity to schedule a meeting with Penn.

THE SECOND DEPARTURE is that the Blue and Gold will play 10 games. Except for the specially arranged trips to the Coast for two engagements with Stanford after the seasons of 1922 and 1927 and one with Southern California following the 1929 campaign, the Pitt custom for 23 years has been to restrict the regular schedule to nine contests.

From 1904 to 1908, inclusive, the local university scheduled a minimum of 10 games, and in 1905 and 1908 the total was raised to 11, but since 1908 the limit has been nine. The coming of Ohio Northern for the lid-lifter next fall means that the game with Duquesne will be the second home event for the Panthers instead of the local Pitt opener.

THE GAME WITH the Ada team was arranged at the request of Coach Sutherland, who feared that to start off with West Virginia and follow up with the Dukes would be too tough a proposition for the Panthers without a warm-up number.

This will be the first time since 1913 that Pitt has met Ohio Northern in football. From 1907 to 1913, inclusive, the teams played annually, except for a single interruption in 1908.

PITT'S COMPLETED SCHEDULE for 1932 shows six games at home with Ohio Northern, Duquesne, North Carolina State, Notre Dame, Carnegie Tech and Penn State, and four abroad with West Virginia, Army, Penn and Nebraska. The slate as finally arranged follows: September 24, Ohio Northern at the Stadium; October 1, West Virginia at Morgantown; October 8, Duquesne at the Stadium; October 15, Army at New York; October 22, North Carolina State at the Stadium; October 29, Notre Dame at the Stadium; November 5, Penn at Philadelphia; November 12, Nebraska at Lincoln; November 19, Carnegie Tech at the Stadium; November 24 (Thanksgiving Day), Penn State at the Stadium.

THE PIRATES ARE to present the novel feature of a father and son on a major league baseball club at the same time, adding another instance to a list that has included few such family representations in the big show beyond the Macks with the A's, the Walshes with the White Sox and the Burketts with the Giants. None of the other sons made good.

Otis Crandall

James M. Crandall, son of Otis, the Buccaneer coach, has been signed by the Pittsburgh club. He is a student at a California university. As was his father, the youngster is a pitcher, and a right-hander, and under his dad's coaching he has made such an impressive showing on the slab for his college team that his services have been sought by several major league clubs.

THE YOUNGER CRANDALL is an all-around athlete and the football coaches at his school have tried to persuade him to come out for the eleven, but Otis has vetoed the grid game, fearing that an injury might interfere with the boy's baseball career.

Pitcher Crandall's name appears on the list of players reserved for next year by the Pittsburgh club. The annual filing of these lists by the major league clubs shows a total of 573 players reserved, 288 in the American and 285 in the National. Only the Yankees have reserved the full limit of 40 men. Brooklyn leads the National with 38. The Browns, with 29, have the smallest roster in either loop. The only managers reserved as players are Rogers Hornsby and Lew Fonseca.

PITTSBURGH'S ROSTER AT present is made up of 37 players, not including Joe Dawson, ineligible, and Howard Lohr and Jimmy Mattox, voluntarily retired. There are six catchers, 15 pitchers, eight infielders and eight outfielders, as follows: Catchers—Eddie Phillips, Earl Grace, Hal Finney, Bill Brenzell, Dallas Warren and Bill Steinecke. Pitchers—Remy Kremer, Heinie Meine, Ervin Brame, Larry French, Glenn Spencer, Bill Harris, Charley Wood, Steve Swetonic, Leon Chagnon, Bob Osborn, Vernon Kennedy, George Grant, Jame Bivin, James Crandall and John Nigeling. Infielders—Harold Traynor, Gus Suhr, George Grantham, Tommy Thevenow, Howard Groskloss, Tony Piet, Ben Sankey and Floyd Young. Outfielders—Paul Waner, Lloyd Waner, Adam Comorosky, Forrest Jensen, James Mosolf, Augustin Dugas, Dave Barbee and Stanley Schino.

JOE DEVINE may safely be added to the long list of wrong guesses in connection with the Pirate managership. His visit here is merely a social one and there isn't a chance of his being named to succeed Jewel Ens.

At that, President Dreyfuss did intimate today that he had made some further progress toward the selection of a pilot. A few days ago he said he had reduced the number of possibilities to "five or six." Today he said it was "three or four."

THE FIRST PITTSBURGH football player to be honored as an all-America choice this year is Ralph Daugherty, of the Panthers. He is picked as center on the team selected by the New York "Evening Sun." Bill Morton, of Dartmouth, is named quarterback over Barry Wood, Schwartz, Rentner, Pinckert, Munn and Pyles are among the other selections.

Two of Pitt's nine all-America players in the past also were centers—Bob Peck in 1915-16 and Herb Stein in 1920, both Walter Camp choices.

Primo Carnera

THE DREADNAUGHT CHAMPIONSHIP won by Primo Carnera last night may not mean much, but in knocking out Victorio Campolo so early as the second round the vast Venetian must be said to have turned in the most impressive job he has done since coming to this country. Carnera had figured to win over an opponent who had been beaten by Johnny Risko, Phil Scott, Tommy Loughran and Ernie Schaaf, but he exceeded expectations in stopping the Argentine beanpole in such short order. In quitting the pushover racket and going after good men he took the right course to improve himself, and evidently he's coming along at a clip that will eventually earn him another chance against one of the topliners in the heavyweight championship circle.

OLD RIVALS TO CLASH AT WHEELING

The Lineup

West Va.		Wash-Jeff.
Karr	L. E.	(C.) McNeil
Lewis	L. T.	Rhodes
Brown	L. G.	J. Fife
Schwartzwalder	C.	Rigney
Anderson	R. G.	Demas
Schweitzer	R. T.	C. Armstrong
Sortet	R. E.	Johnson
Marker	Q.	Shaffer
Doyle (C.)	L. H.	Demedowitz
Drobeck	R. H.	Rosso
Dotson	F.	Beach

By JESS CARVER
Staff Correspondent

WHEELING, W. Va., Nov. 28.—Two football teams with records very much alike, and nothing to boast of either, clash here today in the Island Stadium, renewing a gridiron rivalry that had its inception back in 1891 and has witnessed no less than 29 battles to date. The elevens are the varsities of Wash-Jeff and West Virginia.

The Presidents hold an edge in the matter of victories, having landed on top 18 times. There have been four ties. Today, however, the contest appears to be a toss-up. If there is any edge to be given, it must be accorded Wash-Jeff. The Presidents have a slightly better record for the present campaign than do the Mountaineers, having beaten Tech, Western Reserve, West Virginia Wesleyan and Western Maryland, against West Virginia's victories over Duquesne, Wash-Lee, Wesleyan and Penn State. West Virginia has been beaten by Pitt, Georgetown, Kansas State, Fordham and Detroit.

NEALE WANTS WIN

It was not so many years ago that Greasy Neale, the present coach at West Virginia and about as colorful a mentor as there is in the land, was handling the reins at Wash-Jeff. Before the present campaign got under way, Coach Greasy looked over his 10-game schedule and announced that his ball club would win seven games. Mister Neale was offside on the crack, for unless the Mountaineers cop today they'll wind up with a percentage of .400. A win today gives 'em an even break. And how he'd like to knock off the Jeffers!

Wash-Jeff's season has been just as disappointing. The Presidents had hopes of galloping through undefeated, but after winning over West Virginia Wesleyan, Carnegie Tech and Western Maryland, the Red and Black cracked wide open and were socked down by Temple, Bucknell, Marquette and Lafayette.

Both elevens came through with triumphs last week. Penn State bowing before the Mountaineers and Western Reserve before the Presidents. The contests both were in the nature of pushovers.

The rival coaches, Bill Amos, of Wash-Jeff, and Neale, have about decided on their starting lineups. The West Virginians figure to go with Karr and Sortet at the terminals, Ike Lewis and Schweitzer at the tackles, Brown and Anderson at the guards, Schwartzwalder at center, Marker at quarter, Capt. Johnny Doyle and Drobeck at the halves and Dotson in at fullback.

For Washington and Jefferson, Ken McNeil and Johnson look to be sure shots at the ends, Rhodes and Charley Armstrong at the tackles, Johnny Fife and George Demas at the guards, Pat Rigney at center and Shaffer, Deacle, Rosso and Demedowitz in the backfield.

EXPECT GOOD CROWD

Despite the cold weather and the possibility of snow, a good sized turnout is expected. The Island Stadium here will hold about 18,000, and Graduate Managers Theurer and Stansbury are anticipating putting away a crowd of at least 15,000.

Ten members of the Wash-Jeff cast and six Mountaineers are completing their varsity careers as footballers today. The departing prexies include Stu Wilson, McNeil, Rigney, Demas, Morky Armstrong, Kaiser, Kelly, Butler, Gardner and Updegraff. West Virginia loses Capt. Doyle, Sebulsky, Lewis, Brown, Hamilton and Beall.

Charity Game Shows Deficit Of $21,000

BOSTON, Nov. 28.—(AP.)—Mayor James M. Curley has been informed that the Boston College-Holy Cross football game, played at the Harvard Stadium Thursday, for Boston's unemployed, had resulted in a deficit of $21,000. A report on gross receipts of $75,000 was made by the Harvard A. A., which supervised the tickets.

Expenses of the game included, Mayor Curley said, guarantees of $30,000 each to the two teams; $15,000 to the Boston Red Sox for rental of Fenway Park, where the game was to have been played originally; $3,000 for operating the Stadium, and $18,000 for printing, officials and advertising and incidentals, a total of $96,000.

Under the arrangements, the teams were to receive the proceeds from 32,000 tickets sold, which was the average attendance at the games during the past 10 years.

BELIEVE IT OR NOT (Reg. by U. S. Patent Office) By RIPLEY

(On request, sent with stamped addressed envelope, Ripley will send proofs and details of anything depicted by him in these cartoons.)

THE MYSTERIOUS MOVING MOUNTAIN
SHEEP MOUNTAIN (Jackson Hole, Wyoming) ACTUALLY MOVED!
IT SPREAD ACROSS GROVONT RIVER - FORMING A LAKE -
AND 2 YEARS LATER MOVED AGAIN, RELEASING THE WATER
GARDENING
C E WEED
EVERY PLAYER ON THE MICHIGAN STATE FOOTBALL ELEVEN IS BLOND — BUT ONE
HIS NAME IS - RALPH BRUNETTE!
A MINUTE HAND PASSES THE HOUR HAND ONCE EVERY HOUR — BUT IT PASSES IT ONLY 22 TIMES IN 24 HRS
CHERRELYN
THE HORSE FARE! -
THE HORSE ALWAYS RODE DOWN THE HILL AFTER PULLING THE CAR UP.
Denver, Colo. — DURING THE HORSE CAR DAYS
11-28
© 1931, King Features Syndicate, Inc., Great Britain rights reserved.

YESTERDAY'S CARTOONS SELF-EXPLANATORY. TOMORROW—A MODERN CRUSOE.

JONES FAVORS ELIS, IRISH

By TAD JONES
Former Yale Coach

New York today will have its first look at the Notre Dame team in what is always a very colorful game—that with the Army. If scores would tell a true story then the game would be a one-sided affair, for Notre Dame defeated Pitt and Pitt in turn handed Army its worst defeat in years.

Regardless of preliminary season records however, the Notre Dame-Army affair is always a mighty close game. There have been times when a one-sided score resulted, and this may result this year. Notre Dame fretting under the defeat by U. S. C. may not be satisfied with just a victory. There can be little doubt as to the outcome, but Army teams are always dangerous and this one is powerful as well, and will have full strength to send against the invaders. Notre Dame is favored to win.

One of the most interesting games of the Eastern season will be played at the Harvard Stadium by Dartmouth and Stanford. No champions are involved, but a great game of football is promised. Stanford appears the likely winner, but only if the Morton-McCall combination can be solved. The Westerners should have the better balanced attack.

YALE RULES FAVORITE

Yale and Princeton meet in the final game of the season for these old rivals. Many years have passed since Yale has closed the schedule with Princeton instead of Harvard, and this year because of Princeton's record, many people will look upon the game as an anti-climax. Yale hardly can have forgotten the stirring finish of the last struggle with the Tiger, and the Elis are not likely to take the game lightly.

The Princeton team is big and rugged and will be a match for Yale in power. Their backs are big and fast also, and have proved it. At the moment the team begins to function as a team the Tiger will prove a dangerous op-

(Continued on Page Twelve.)

All-America Grid Board On Air Tomorrow Night

Football and radio readers of the Pittsburgh Sun-Telegraph are invited to pull up close to the old radio tomorrow night, tune in on Station KDKA at 10:15 and settle back for the niftiest 39-minute football program of the year.

With Graham McNamee at the microphone, the eighth annual all-America dinner, given by Christy Walsh, will get under way at the New York Athletic Club. Members of the all-America board and famous football coaches and authorities from all sections will be present and will be heard on the air in a series of football questions and answers.

The headliners will include A. A. Stagg, Chicago; J. C. Harper, Notre Dame; Biff Jones, Army; Rip Miller, Navy; Maj. Philip Fleming, Army; Hunk Anderson, Notre Dame; Mal Stevens, Yale; Pop Warner, Stanford; Bill Alexander, Georgia Tech; Andy Kerr, Colgate; Lou Little, Columbia; Gil Dobie, Cornell; Grantland Rice, John Kieran, Ted Husing and many others. The questions will be asked at the microphone by the noted guests and answered over the air by the members of the All-America Board.

TEAM TO BE NAMED

The meeting of the All-America Board to select the team for 1931 will be held the following day and the selections and story will be published exclusively in the Pittsburgh Sun-Telegraph one week from tomorrow. For the first time on record, the mysteries of the All-America Board in executive session will be shown to millions of moving picture fans.

By exclusive arrangements, Universal Newsreel will make a talking picture of the board selecting the All-America team for 1931. Members of the board will discuss the various candidates, and, when the 11 players finally are selected, newsreel shots of each player in action will be used as a background for this unique picture.

MEMBERS OF BOARD

The All-America Board was founded in 1924 and consists of the following personnel: Tad Jones, for the East; Glenn Warner, for the Pacific Coat; W. A. Alexander, for the South; Jesse Harper, for the Middle West, and Christy Walsh, member-at-large. Harper succeeds the late Knute Rockne, who was a charter member of the board.

The first of the sectional all-star teams to be selected by the board will appear in tomorrow's Pittsburgh Sun-Telegraph. It will be Pop Warner's All-Pacific Coast team. The all-Southern eleven comes next and will be followed speedily by the others.

CARNERA STOPS CAMPOLO

NEW YORK, Nov. 28.—(AP.)—Primo Carnera, of Italy, bent down upon Victorio Campolo, taller heavyweight from Argentina, and snuffed him out in surprising fashion in the second round of a scheduled 15-round struggle at Madison Square Garden last night.

Carnera, a small-matter of 266½ pounds, and a mere six feet six inches tall, bounced the South American and his six feet seven inches and 224½ pounds to the canvas for a count of nine as soon as the second round had opened, and then finished him in 1:21 of the session with another volley of head punches.

It was a surprising, but unconvincing display of punching power on the part of the vast Venetian still the enigma of the heavyweights, for Campolo took the final count sitting down, gazing in melancholy fashion at the canvas, as if in deep meditation on some particularly perplexing problem of life.

TILDEN VICTOR OVER RICHARDS

By PAUL G. SULLIVAN

Some 2,500 tri-state tennis fans braved slush and snow to greet Big Bill Tilden and his crack professional racquet troupe at Motor Square Garden last evening and surged from the arena convinced that the lean Philadelphian present pro champion of the world, remains a net force still most seriously to be reckoned with. That same throng unquestionably gathered two other quite interesting impressions: first, that in singles, at least, Tilden and his followers are in no sense hippodroming; second, that bare hardwood floors are most poorly adapted to top-flight play.

In substantiation of our initial contention we cite the point that not only did Big Bill travel to the limit of five bitter sets, this despite the fact that in the latter stages a leg was obviously ailing him—to edge out his former protege and current rival, Vincent Richards, dazzling Gothamite, 2-6, 6-4, 6-2, 3-6, 6-3, but he agreed to tussle the distance at the will of Richards after Vinnie had registered surprise that all hands were rising to call quits after the scheduled best of three canters. As for item two, it was apparent in each of the trio of matches on the Garden program that the slippery surface both bothered the contestants under foot and hampered their timing of ground balls that skidded viciously to come up fast and heavy.

PARE TOPS BURKE

Tilden was utterly at sea as he floundered about on the gloss in the early moments of the fray. Richards running four games in set one ere Bill could break into the win column. Vinnie snared the session quickly as his opponent sought vainly to get under way. It was, indeed, 4-1 in the New Yorker's favor in the second frame ere Tilden found himself. Thereafter the ripping service and superior ground strokes of the titleholder held pretty general sway, except in the fourth set when fatigue and displeasure over an official ruling caused him to

(Continued on Page Twelve.)

80,000 TO SEE CADETS OPPOSE NOTRE DAME

HISTORY OF SERIES

1913—Notre Dame	35	Army	13
1914—Notre Dame	20	Army	20
1915—Notre Dame	9	Army	0
1916—Notre Dame	30	Army	30
1917—Notre Dame	7	Army	0
1918—Notre Dame	13	Army	7
1919—Notre Dame	33	Army	17
1920—Notre Dame	27	Army	0
1921—Notre Dame	21	Army	0
1922—Notre Dame	13	Army	7
1923—Notre Dame	13	Army	7
1924—Notre Dame	13	Army	7
1925—Notre Dame	19	Army	0
1926—Notre Dame	12	Army	0
1927—Notre Dame	7	Army	14
1928—Notre Dame	18	Army	0
1929—Notre Dame	7	Army	6
1930—Notre Dame	7	Army	6

NEW YORK, N. Y., Nov. 28.—(AP.)—The Notre Dame Ramblers, enraged in their heaviest woolens and mufflers, are prepared for the annual clash with the Army at Yankee Stadium.

Disdaining the falling flakes that blanketed the polo field at Rye, N. Y., and a chilling wind that sent all except a handful of spectators to the welcome warmth of the clubhouse, Coach Hartley (Hunk) Anderson put his Fighting Irish through a stiff program yesterday, everything from preliminary exercises to dummy scrimmage.

The Ramblers' mentor was anxious to get his athletes accustomed to the inclement weather, which seemed certain to endure through today's engagement. Marchie Schwartz and the other Irish backs devoted most of the chilling period to punting and passing practice with the slippery oval.

TO TAKE NO CHANCES

"I'm taking no chances with this Army team," Anderson admitted, after he had removed his sodden shoes and seen that his huskies were properly cared for. "They have a habit of being just an ordinary football team until they play us, and then they suddenly turn into world beaters. Look at the last two years. We've been plenty lucky to beat them, 7 to 6 and 7 to 0."

It is this same old Army custom that promised to pack a capacity crowd of 80,000 fans into Babe Ruth's ballpark today. Strictly on form, Notre Dame rates a prohibitive favorite, but the football faithful have learned to throw all their figures out the window when the Irish and the Cadets collide. All seats for the tussle were sold days ago and the only available pasteboards are in the hands of speculators.

While the Ramblers braved the year's first snow to get in their final workout, the Cadets remained in seclusion at Orlarcliff, near West Point, where Coach Ralph Sasse gave them their last instructions on how to check Notre Dame's attack. They made the trip down the Hudson early this morning.

If Notre Dame fails to win, Jackie Rockne, son of the late coach, has an explanation.

MRS. ROCKNE TO ATTEND

Mrs. Knute Rockne, who arrived in New York yesterday, said Jackie told her when she left his home, he just didn't see how Notre Dame could get along without him. And Jackie knows a lot about football, even though he is only 5½ years old.

Upon her arrival at the hotel where the famous coach had stopped for the last 11 years whenever he came to New York, Mrs. Rockne experienced a touching scene. In the suite he always occupied awaiting her were members of the team, her boys, she called them. The lineup:

Army		King
Kaw	L. E.	Price
Kerr	L. T.	Summerfelt
Kyasu	L. G.	Shares
Trice	C.	Kosikowski
Carver	R. G.	Blocker
Kinney	R. T.	Brown
Reeves	R. E.	Beach
Kelly	Q.	Sheridan
Hall	L. H.	Bell
Bell	R. H.	Hall
Hall	F.	Bell

Referee, Kelly (Penn). Umpire, Dwyer (Colgate). Head linesman, Wheeler (Princeton). Field judge, Bold (Army).

THREE SOCCER TILTS TODAY

By TOM BIRKS

Central League soccer fans have three interesting games to watch this afternoon. At Leslie Park the Pittsburgh Celtics, under the leadership of Harold Farmer, clash with the National Tube eleven.

Fans feel the passing of Tom Edwards from the managerial ranks with regret, but under the existing conditions the move had to be made sooner or later. Now the fans should get behind Tom Robinson and Farmer and help the Celtics score a winner.

At Swissvale, the Rovers meet Westinghouse. This game should mark another victory for Jimmy Dunlop's club. The Rovers have been clicking, and if the popular little manager can keep the club from injuries, the Red and White should go places.

At Sullivan's field, the German Sport Club tangles with Tarentum, and the Sport Club should win in easy fashion.

Tarentum must strengthen before it can begin to compete with any club in the Central loop, so Leslie Park and Swissvale are likely to get the crowds.

CLAIRTON LEADER BY SCHOOL POINT SYSTEM

London Skaters Out to Score Win Over Yellow Jackets Here Tonight

MIDLAND HIGH, WASHINGTON RUNNERS-UP

By BILL H. EVANS

MIDLAND'S BIG MARGIN

Army and Notre Dame Stars in Clash Today

FIELD, ARMY — MELINKOVITCH, NOTRE DAME — SHEETSKI, NOTRE DAME

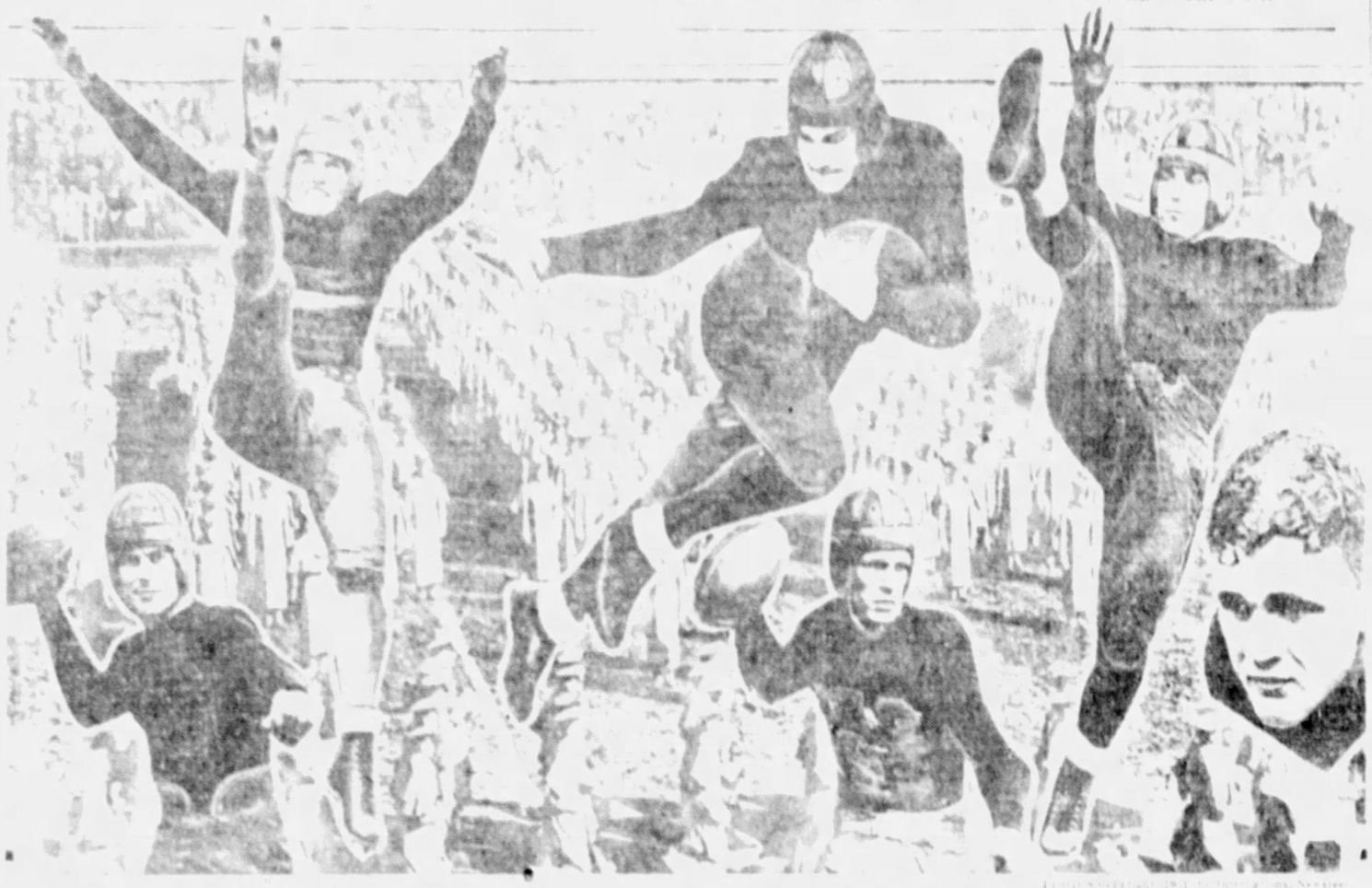

SCHWARTZ, NOTRE DAME — CARVER, ARMY — CAPT. PRICE, ARMY

The outstanding football game today is the annual clash between Army and Notre Dame in New York. Above are pictured leading players of both teams against a background of matching Cadets, such as visited Pittsburgh a few weeks ago for Army's game with Pitt. A hard-fought battle is anticipated.

LOCALS PRIMED FOR TILT WITH TECUMSEHS

Hockey Summary

INTERNATIONAL LEAGUE
GAMES TONIGHT
London vs. Pittsburgh at Duquesne Gardens, 8:30
Detroit at Cleveland
Syracuse at Buffalo

STANDING OF THE TEAMS

	W.	L.	T.	G.	O.	Pts.
Buffalo	4	0	0	10	4	10
Detroit	3	1	0	11	11	6
Syracuse	2	1	1	10	5	5
Windsor	2	1	1	11	9	5
PITTSBURGH	1	1	1	10	10	3
Cleveland	1	3	0	13	16	2
London	0	3	1	6	11	1

NATIONAL LEAGUE
GAMES TONIGHT
New York Americans at Montreal Maroons
New York Rangers at Toronto

By CARL W. SHATTO

The London Tecumsehs, the boys who helped the Yellow Jackets introduce International League hockey in Pittsburgh a little more than a year ago, and who suffered most from the locals' sensational drive into the play-offs last season, will be out to avenge for their first triumph of the new campaign when they oppose the Reidmen on Duquesne Garden ice at 8:30 tonight.

With few exceptions the Tecumsehs who will appear here tonight are the same aggregation which was nosed out by the margin of one and one-half games in the sensational Pittsburgh-London fight for a place in the championship series last March and they are anxious to get revenge on the pucksters who kept them out of the post-season classic.

HOLWAY WITH VISITORS

Toots Holway, blond defense stalwart who broke into pro hockey with the Pittsburgh Pirates heads the list of Tecumseh holdovers which includes Goalie Stuart and Forwards Pettmer, Groh, Quemeville and Brimkis.

Although they have not crashed into the victory column, the invaders have turned in some fairly creditable performances, holding Detroit scoreless in one battle and flirting the Indians to a 4-4 deadlock in Cleveland in another. In their last start Thursday night they forced the Bisons to travel at top speed to eke out a 2-1 decision at Buffalo. Coach Charlie Reid has called the attention of his Jackets to these London feats and nobody in the Pittsburgh camp regards the Tecumsehs as set-ups.

NO CHANGES LIKELY

In holding Detroit to a tie and downing Cleveland this week the Jackets satisfied Coach Reid with their showing, and no changes in the Pittsburgh lineup are contemplated for tonight.

The members of the football squads of Carnegie Tech and Duquesne who are to meet in a benefit game in the Stadium next Saturday, will be the guests of the local club at tonight's game. The probable lineup:

Pittsburgh		London
Pettmer	G.	Stuart
Brimkis	D.	Holway
Groh	D.	Quemeville
Hudson	C.	Cook
Kilpatrick	W.	Smith
Boston	W.	Lowrey

Referee, Pittsburgh, Lowrey, Boston. Linesmen, Pittsburgh, Marty Burke, Boston; London, Corrigan, Quance or Cornick. Substitutes, Townsend, Cook, Quance, Cornick, Pittsburgh, Boston, Lowrey, Burke.

The Coach's Viewpoint

By Howard Harpster

General college coach and former all-America star at Carnegie Tech.

Howard Harpster

The football stock of the Big Six and the Missouri Valley was under heavy pressure Thursday afternoon and suffered a record decline in the 1931 season thus far. Nebraska [illegible] during which Dr. Sutherland's Great Panther eleven smashed [illegible] to the Cornhuskers' goal. [illegible] the Missourians scored on a football field to score against a team which had permitted only two other opponents to cross its goal. And the ragged gash in the field was one of the most [illegible] players, Warren Heller.

At the moment [illegible] to receive the first [illegible] toward and then [illegible] a forward pass [illegible] Schwartz for the fifth [illegible] too bad he was received early in the last quarter for he may have had a few more touchdowns to his credit which he ran scoring [illegible] accomplishments.

Without wishing to detract from the glory of the Pitt backs and everyone agrees that Reider Heller and Sebastian are great runners it appears to this writer that the Panther line is real reason for most of the success of the 1931 Pitt team . . . Certainly in Thursday's game, the plays of the Blue and Gold's forward wall was the single outstanding factor. Everyone closely connected with the grid iron sport knows that "as the line goes, so goes the team," and it being the last varsity game for each of the seven linemen, they were determined to play their best.

The [illegible] was the climax to the season for the Panthers and it [illegible] one of the best teams in the East, if not of the entire country. Only the Irish of Notre Dame stood in the way of a perfect record and in the first half of that game I couldn't see any difference between the teams except two forward pass plays.

Carnegie Tech outplayin New York University's much o the game, lost another heart breaker by a 7-to-6 score . . . The only reason Tech did not score a second touchdown was that one of the boys let a pass slip through his fingers when standing on the goal line with no opponents in sight . . . However, close ones count only in horseshoes, and, even though it appears that the Tech boys deserved to win, the score still reads 7 to 6 in favor of the Violets . . . If ever a team has had more than its share of bad breaks, it is this year's Tech eleven.

With only very mediocre material with which to work and called upon to face a most difficult schedule the Tech coaches placed on the field one of the greatest fighting eleven in the school's history . . . To Cap Armentrout and the rest of the Carnegie players I would say that they have done a much better job in a losing season than many teams before them which were blessed with better breaks, an easier schedule and more material.

JOE DEVINE BUC VISITOR

By CHARLES J. DOYLE

Joe Devine

"Joe is here for a visit of two or three days before he attends the annual meetings at West Baden and Chicago," said Dreyfuss.

HAS LONG CONTRACT

"Devine has two more years on his Mission contract," explained Dreyfuss in stating that Joe was not to be the incoming pilot of the Buccaneers.

GAME TURNED DOWN

SPORT VIGNETTES

[illegible] fact that after Paul Reider was considered the greatest running mate of Warren Heller at halfback for Pitt this year, a check-up of the statistics shows that Mac Sebastian, as this reiter must, played 52 per cent of the time across the season, so that the coaches hardly can be blamed for hiding Sebastian's light under a bushel until they were forced to turn him loose when Reider was hurt early in the finale with Nebraska . . . Sebastian played one-third of the opener with [illegible] . . . The Nebraska game pulled a crowd of 50,000, with 27,111 paid admissions, or less than 1,000 cash customers short of the number the Pitt-Carnegie Tech game attracted. Which either speaks well for the fact that the run-of-mine fans thought the Cornhuskers would give the Panthers a real battle instead of bowing, 40-0, or that Thanksgiving Day just naturally is a good football day . . . It is not generally known, but Coach Sutherland of Pitt offered to cut the last quarter five minutes when he noted that the Nebraska replacements were badly shot, but the Huskers declined the proposition.

Charlie Donley, nephew [illegible] Bob Boyer of Youngstown [illegible] gave a fine exhibition of [illegible] all-around ability [illegible] Cleveland, in which he [illegible] from a knockdown to the first round to stop [illegible] Ralph Phillips, a Detroit Golden Gloves champion, in three rounds, flooring Ralph [illegible] three times before the referee called a halt . . . And all of this with Burke [illegible] doubling a [illegible] . . . Geoffrey Jeffrey, brother of Bob, also is a [illegible] boxer and is a student [illegible] the Carnegie Tech school of drama . . . The reason Mickey Dunn, [illegible] classy young lightweight, is suspended is because he took a flier to box a kid named Mayer Pushore in a six-round bout in Columbus before Ruby [illegible] a proposed elimination with Lou Brannon at Johnstown last Monday night . . . He suffered a cut over the [illegible] in the first round at Columbus, but [illegible] bandaged up and pushed around that it will be a few months before he can be [illegible] to box again, suspension or no suspension. Hereafter, he'll [illegible] believe a rumor . . . A Pushore can't always what the [illegible] is [illegible].

FRENCH WRITES

Pat Dietz [illegible] a letter from Pitcher Lew Fonseca, [illegible] French, Pirate first baseman who [illegible] part of the American baseball entourage to England.

French declares that the games [illegible] crowds, the [illegible] figure [illegible] 65,000 or better for single games. Lefty states the Japanese are so enthused over the Yankee players they follow them about the streets. The interpreter [illegible] such a good one that French says he would like to spend the [illegible] Pittsburgh when the baseball season opens.

AWARD ARNOLD LETTERS

FIREMEN PLAY BENEFIT

BOWIE MUTUELS

BOWIE, Md., Nov. 28.—Special.—The mutuels on the seven races at the Bowie race track yesterday paid a total of $992.50.

TILDEN VICTOR OVER RICHARDS

(Continued from Page Three)

slip up for a service break that cost him the inning.

RICHARDS SHOWS WELL

Richards magnificent as ever at the barrier, is still somewhat weak on second service and inadequate off he-hand his offside shots lacking depth and variety cross-court defensive slices for the greater part. Tilden, working from his accustomed post at the baseline, flubbed a multitude of attempts that he would have cared for handily on clay, grass or even the special canvas covering that couldn't be laid at Madison Square because of the pillars [illegible] behind the court area. But after impressive start, Bill [illegible] going in wonted fashion to win [illegible] sizzling lobs and [illegible] shots crosscourt and down the lines to force Vinnie into error and not infrequently to pass him cleanly at the mesh. The court record was the [illegible] of the Tilden-Richards Hall-Burke [illegible] both Vin topped at 10-8, 6-1 last Monday.

In the spotted preliminary singles fracas, Emmett Pare, Chicago and former Georgetown University's ace, repeated his state capital victory over Albert Burke, Irish flash and ranking professional of Europe. Speedy service and sweeping forehand stood the American youth in fine stead as the Riviera flash went under at 6-1, 6-4.

Burke, quite unfamiliar with and flabbergasted by the skating-rink hardwood, failed to show to usual advantage. Only in spurts of spectacular volleying did he offer indication of his true mastery of the pastime. Pare lapsed twice to blow service in the second set, but on neither occasion was the Gaelic stylist able to profit by the hostile letdown. Pare is a vastly improved racqueteer and a surprisingly colorful one to watch.

The lone doubles affair, arriving as distinct anti-climax to the Tilden-Richards marathon, was cut to a single set, which Richards and Burke cantered away with easily from Tilden and Pare, 6-3. Tilden, jaded and limping, performed perfunctorily and, aside from a number of ripping volley exchanges up front, the melee was featureless.

Sports Events Carded for Today

FOOTBALL

See complete schedule elsewhere in sports section.

Army-Notre Dame game radio broadcast from Yankee Stadium, New York, over NBC-WJZ network, 1:30 Monday and Ted Husing at microphone, 1:15 p. m. KDKA and WJAS in Pittsburgh.

Dartmouth-Stanford game radio broadcast from Cambridge, Mass., over NBC-WEAF network, Graham McNamee at microphone, 1:15 p. m. WCAE in Pittsburgh.

Princeton-Yale game broadcast from Yale Bowl, New Haven, over supplementary and Coast networks, 1:15 p. m.

HOCKEY

International League—London vs. Pittsburgh, at Duquesne Garden, 8:30 p. m. Detroit at Cleveland and Syracuse at Buffalo.

National League—New York Americans at Montreal Maroons and New York Rangers at Toronto.

SOCCER

Central District League—Pittsburgh Rovers at Westinghouse; Tarentum at German Sport Club; Union Switch and Signal at Clan Douglas; National Tube at Pittsburgh Celtics.

CROSS COUNTRY

National A. A. U. senior championship meet, Upsilanti, Mich.

BASKETBALL

University of Pittsburgh vs. Donora High School practice game, Donora, Pa.

BOXING

Young Rudy vs. Charley Champness, 10 rounds, Weirton, W. Va.

HORSE RACING

Meetings at Bowie, Jefferson Park and Augua Caliente.

JONES FAVORS ELIS, IRISH

(Continued from Page Three)

[illegible] Yale with a well-deserved victory [illegible] Harvard to a standstill [illegible] the same a strong favorite [illegible] course, and without underestimating Princeton's possibilities in the least should win. The game will be much closer than generally expected, however.

Holy Cross may be expected to [illegible] off with a victory over Boston College but here as in the case of Yale and Princeton, the traditional phases play a vital part. Holy Cross, however, has a fine football eleven and is favored to win.

HARRY KECK

Tommy Loughran, the very clever former light-heavyweight champion, avers that he'd rather fight a southpaw any day in the week than a right hander because he says they're his meat. We've always contended southpaws should be easy, but the great majority of fighters shy clear of them.

Jack Perry, former local welterweight boxer and later stage and movie actor, now located in San Jose, Cal., writes that he is heading East after the first of the year with his good middleweight, Gus Salerno, and will be dropping in here. Salerno is all that is left of a stable of young 'uns Perry began to prep for the big time a year ago, but Jack says he is the real thing.

Jake Comer, local handler of boxers, is in receipt of a letter asking him if he still is wrestling and [illegible] address, and the letter is sent direct to his proper address. Must be [illegible] another wrestler. . . . Jim Thorpe, the greatest Indian athlete of all time, who recently was rescued from a job digging ditches, now is employed at $50 a week in a Los Angeles sporting goods store and hopes to be able to serve as an official at the Olympic Games to be held in Los Angeles next year as an amateur. [illegible] member of the 1912 Olympic [illegible] the Stockholm games [illegible] years ago.

Stanford Battles Dartmouth Machine

CAMBRIDGE, Mass., Nov. 28.—(AP.)—Glen Warner, once a prominent figure in the New England football scene, will pay his first visit to the Harvard Stadium in 20 years today when he leads his Stanford squad into that historic arena for its intersectional battle with the Dartmouth Indians.

I. K. S. TEAMS WIN

The I. K. S. Varsity defeated Kaufmann 37 to 20, and I. K. S. Little Giants beat Holy Trinity, 21-21, in basketball contests at I. K. S. last night.

Football Card

GAMES TODAY

COLLEGIATE
West Virginia

West Virginia University at Washington and Jefferson College, Wheeling.

East

Boston College vs. Boston University, Fordham vs. Georgetown, Washington vs. Georgia Tech, Athens.
Penn vs. Rutgers, Houston.
Texas Christian vs. Southern Methodist, Fort Worth.
Moravian vs. Guilford, Winston-Salem, N. C.
Knox vs. South Carolina freshmen, Chapel Hill, N. C.
Baltimore City College vs. Baltimore Polytechnic, Baltimore.

SCHOLASTIC

Abington, Pa., vs. East Side High, Fairmont, W. Va.

INDEPENDENT

McKeesport Athletic vs. All-Stars, Offutts Field, Greensburg.
Mt. Lebanon vs. Dormont Fire Departments, Dormont High School Field, 2:30 p. m.

GAMES TOMORROW

WEST PENN CONFERENCE

Westinghouse vs. Tarentum, at [illegible]

LIGHTWEIGHT GOLF LEAGUE

Penn Recreation at Schenley Park.
Glendale Tigers at Pleasant Valley.
Fox Rangers at Armstrong Buildings.
N. S. Board of Trade at Export.
Westinghouse Athletic at Oakmont.
Whitaker at Highland Manor.
Braddock Park at Bloomfield.
John Oakleafs at Krieger Mays.
Lions Boys at Oakland Community.
Corsairs at East Liberty.
Union Park at Broadway.

INDEPENDENT

Allegheny Wires at Millvale Athletic.
Westlake Odds at Carson Chevies.

BOXERS DUE TODAY

Tony Herrera and his brother, Carlos, along with Tony Shea, are due in town today from Chicago for their ballyhoo at the Motor Square Garden card Monday night. Tony meets Johnny Jadick of Philadelphia in a return bout in the 10-round wind-up, Carlos knocked Dave Gross in the semi-final and Shea tangles with Tom Marinelli, Jeannette, in the opener. L. R. Carpenter and Angelo Vergonis are in the second bout.

FOOTBALL SCORES

Collegiate

Murray	28	W. Tennessee	7
West Texas	18	McMurry	0
Miami (Ohio)	9	Erskine	0

BASKETBALL SCORES

Lech Electric	39	P. N. A.	28
I. K. S. Varsity	37	Kaufmann	20
I. K. S. Little Giants	21	Holy Trinity	21
Wash. Five Aces	43	Trinity Royals	21

Fight Results

FIVE ACES WIN

The Five Aces of Washington Tp. defeated the Trinity Fraternal Royals, 43 to 21, at Trinity last night.

'Exit March' of Pitt's Great Line

CAPT. HIRSHBERG — DAUGHERTY — QUATSE — MILLIGAN

EXCLUSIVE PHOTO by Pittsburgh Sun-Telegraph

COLLINS — H. MORRIS — MAC MURDO

The great all-senior line of Pitt's eleven which routed Nebraska at the Stadium on Thanksgiving Day sang its swan-song in that battle. It was relieved in its entirety in the fourth quarter and is here seen leaving the field, a septet of marauding forwards that stands out among the best of Panther lines of all time. To a man they were playing their last college game.

Here's Your Page of Dollar Savers!

22 Feature Bargains That Will Be Advertised in the Sun-Tele Exclusively Tomorrow

★ **Men's Beacon Bathrobes**
WORTH $3.95 to $4.95
2.77
The lowest price ever offered! 400 genuine "Beacon" bathrobes in bright new light and dark backgrounds. Small, medium and large sizes, trimmed with silk cord and reinforced satin collar. Monday only.
For Name of Store See Tomorrow's Sun-Telegraph

★ **Men's Suits & Overcoats**
$35 and $40 Grades
22.95
Only most extraordinary purchases in the market made this super-value possible. Most of the suits have two trousers. High grade fabrics and workmanship, in smart styles.
For Name of Store See Tomorrow's Sun-Telegraph

★ **Women's Finer Coats**
Coats That Sell for $100 & $125
MONDAY ONLY
69.75
Just 100 coats. Sale starts at 9:30 Monday morning, and is for this one day only. Finest coatings, most expensive furs. Sizes 12 to 20; 34 to 44.
For Name of Store See Tomorrow's Sun-Telegraph

★ **Dress & Walking Shoes**
Regular $6.50
4.95
Lovely new novelty shoes for all the smart occasions of a busy winter season; fine arch support shoes with hidden comfort feature and snug-fitting heel. All sizes.
For Name of Store See Tomorrow's Sun-Telegraph

★ **Telephone Sets**
$5.95 Value
MONDAY ONLY
2.98
Here is something you seldom see offered at anywhere near this low price. Stand and stool in attractive walnut finish.
For Name of Store See Tomorrow's Sun-Telegraph

Read the Ads in the Sunday Sun-Tele for Profit

These are just a few of the bargains that will appear in the advertisements in tomorrow's Sun-Telegraph. Read them all—stretch your dollars when you buy!

★ **Women's New Fur Coats**
Real $59.50 Values
36.50
Northern Seals, Bronze Caracul, etc. Beautifully trimmed and self-trimmed models, silk lined throughout. Fur coats were never so low in price. Buy Now! All sizes, 16 to 54.
For Name of Store See Tomorrow's Sun-Telegraph

★ **Dresses, Pajamas, Lingerie**
MONDAY ONLY
2 for **$1**
Dresses of broadcloths, percales and linenes; pajamas in 1 and 2-piece styles, of colorful printed broadcloths; lingerie of run-resist rayon, all trimmed.
For Name of Store See Tomorrow's Sun-Telegraph

★ **850 New Dresses**
$4
If you knew the original prices these dresses were made to sell at, you would take advantage of this sale the first thing Monday morning. Smart styles, a great variety of fabrics, all sizes for women, misses and stouts.
For Name of Store See Tomorrow's Sun-Telegraph

★ **Men's Suits & Overcoats**
ACTUALLY WORTH UP TO $20
$9
On sale Monday only! Suits are tailored of wool mixed worsteds and cassimeres, in a variety of colors and patterns. Overcoats are plaid fleeces and novelty cheviots.
For Name of Store See Tomorrow's Sun-Telegraph

★ **High-Grade Diamond Ring**
⅝—1.32 Carat
$88
Here is a diamond priced less than wholesale. The store promises to give you your money back, plus $5 extra for your trouble, if you can buy it elsewhere for less. 50 points weight, steel-white grade; white-gold ring, 18 karat.
For Name of Store See Tomorrow's Sun-Telegraph

★ **Children's Rayon Undies**
Regular 79c Values
59c
Pajamas, sizes 4 to 14; slips and combinations, sizes 2 to 12. Pajamas of run-resisting rayon, one and two-piece styles, assorted colors. Undies of quality rayon in white and flesh, plain and appliqued trims.
For Name of Store See Tomorrow's Sun-Telegraph

Only 23 Shopping Days Until Christmas

Many of the items listed on this page would make delightful gifts. Don't put off your shopping until the last minute. These bargains are a big inducement to buy now.

★ **Men's Flannelette Pajamas**
FIRST QUALITY
$1
To say that these pajamas are the best $1 flannelette pajamas ever offered by this store is putting it mild. A wonderful assortment of stripes and color combinations in middy and coat styles. Sizes A, B, C and D.
For Name of Store See Tomorrow's Sun-Telegraph

★ **Women's Low Shoes**
MONDAY ONLY
89c
500 pairs in dull, patent and colored leathers. Straps, pumps, oxfords and ties. Sizes 3 to 8 in the lot. Cuban and high heels.
For Name of Store See Tomorrow's Sun-Telegraph

★ **"Lane" Cedar Chests**
Regularly $24.50
MONDAY ONLY
13.95
Walnut finish, in attractive design. Has $100 insurance policy against moth damage.
For Name of Store See Tomorrow's Sun-Telegraph

★ **Large Pool Table**
Regular $17.50 Value
Monday & Tuesday Only
9.95
25c Down
25c Weekly
Size 56x30 inches. Enjoyable, interesting evenings for the whole family—fun in the home. Buy now for Christmas.
For Name of Store See Tomorrow's Sun-Telegraph

★ **$1100 Kurtzmann Grand**
Demonstrator Piano
$640
A saving of nearly $500 on a piano of recognized quality and value. Marvelous tone. A piano any family would be proud to own.
For Name of Store See Tomorrow's Sun-Telegraph

★ **100 Boys' Overcoats**
Regularly $2.95
MONDAY ONLY
$1
Heavy wool coats in good assortment of brown and grey heather mixtures. One to a customer.
200 Girls' Winter Coats $1
Sizes 4 to 14 years. Made to sell at 3 and 4 times the price.
For Name of Store See Tomorrow's Sun-Telegraph

Be Sure to Tear Out This Page and Save It

You will want it to check with your Sunday Sun-Telegraph when you get it tomorrow, so that you may learn where these bargains may be secured.

★ **Fur Coat Bargains**
WERE $245 AND $285
IN AUGUST
$185
Bronze Caracul
Leopard
Russian Pony
Hudson Seal
Raccoon
Ocelot
American Broadtail
Only one of a kind—Tremendous Values!
For Name of Store See Tomorrow's Sun-Telegraph

★ **Symbol O'Love Ring**
Symbol O'Love Ring
7 Diamonds
MONDAY AND TUESDAY ONLY
$110
No Payments Until Feb. 1932
Six gorgeous, fiery diamonds emblazon the large center blue white diamond. Nationally advertised "Rings O'Romance" quality.
For Name of Store See Tomorrow's Sun-Telegraph

★ **Electric Fixtures**
LESS THAN HALF PRICE
A great pre-holiday sale by one of Pittsburgh's largest electrical goods stores. A great opportunity to save money.
For Name of Store See Tomorrow's Sun-Telegraph

★ **$4.50 Child's Rocker**
MONDAY ONLY
2.39
Made of sturdy reed fiber, with cretonne covered seat. An attractive piece of furniture, and a delightful gift to any youngster.
For Name of Store See Tomorrow's Sun-Telegraph

★ **Large Humidor Smokers**
$10.00 Value
MONDAY ONLY
7.95
Beautiful smokers in two-tone walnut finish. Humidor is copper lined to protect tobaccos and keep them in good condition.
For Name of Store See Tomorrow's Sun-Telegraph

THE SUN-TELEGRAPH

TELL IT TO SALLY

Follow This Unusual Feature Day by Day

By SALLY MARTIN

Every Loyal Wife Has Some Battle to Fight

BECOMES INFATUATED

FIGHT FOR FINENESS

IS PUZZLED

"THE CENTRE OF THE UNIVERSE"

Drawn by Nell Brinkley

These people do not have to mystify themselves into a state of gloom, cynicism, don't-give-a-care, despair, or nonchalance, trying to figure out where and what is the Centre of the Universe. What it looks like, what it means, what spiritual joy there is to be gotten out of it. They already know. Since a very small, puzzy, round-eyed person made an appearance in their midst, became one of "the gang," created a mild havoc in their settled ways, and a delirious havoc in the mild quiet current of their heart beats.

Since little old "Jimmy" came to stay, at their house, and sweep the "glooms" away. Mommy has struck a permanent pose of adoration that will never cease. Daddy has struck another—of pride—high, nose-in-the-air, unbelievable pride. "Haw!" he says to the rest of the world. Auntie Kay—beautiful, gay—forgets to be selfish for his sake, and bores the other girls to death about him. God-father Jim has a face like the sun. It is melted away in smiles. His heart is melted too. He never liked the name of "Jim"—but now he does. Really! It IS a nice name. Uncle Nat, immaculate old bachelor, crawls on the floor in his dress suit and brings Pooh-bears to the altar to show his devotion. HE never thought much of babies. All red, they were. But this one. This one is different from any child living. And Gramm, and Gramp. They are very devoted, hilarious, dear old slaves. They have lost their sense of what is proper in the attitude of an adult toward a child, completely. "They never let ME do that," cries the Daddy of the Centre of Universe.

No puzzle to this happy family—that terrible question of what is the end and the beginning and the centre of all things. They have it right at home.

NELL BRINKLEY

Contract Bridge

By E. V. SHEPARD

Overcalling Adverse No-Trumps, Continued

OFFICIAL SYSTEM as adopted by Leading Authorities

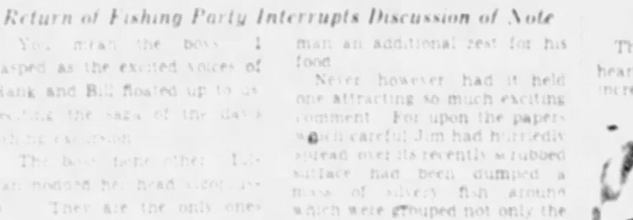

Heart of a Wife

Continuation of Love's Reawakening

By ADELE GARRISON

Return of Fishing Party Interrupts Discussion of Note

"You mean the boss," I gasped as the excited voices of Hank and Bill floated up to us, recalling the saga of the day's fishing excursion.

The boss, being other, Lillian nodded her head vigorously. "They are the only ones who shouldn't know, for the search and they are the ones who will be the first to be told the whole story," she said. "They can scan the whole country over, standing on their shoulders, and not see us hunting for them. Your father, by virtue of his work at Washington, has a line of communication with every officer in the country, and he can tip off the warden, this, before anyone is making a move of searching for him."

Shortly. The exclamation was a protest, and Lillian laughed.

"I suppose, really, I haven't quite taken leave of my senses, and setting half-baked lads into the woods with loaded guns in search of a Chinese who is also being hunted by his own countrymen isn't quite my idea of a safe and safe Fourth of July. They'd forget all caution in their desire to test their marksmanship. No, the guns are simply for the benefit of any gentlemen of the Orient who might be lurking in the underbrush. Pure bluff, dearest—unadulterated but useful."

But won't the boys be in danger?

"I don't think so, especially as I imagine they'll never be so far away from Harry that he can't hear the police whistles with which he will provide them, and which he will instruct them are to be sounded only for a state emergency. Your part will be to give them so good a description of the Chinese we hope to escape, and also of the man whom you suspect is following this morning, that they will be able to distinguish at a glance 'twixt tweedledeer and tweedledee-dum. Personally, I think the chances are all against their encountering the bloodthirsty gentleman of this morning. Either they will find Lee Chow, former henchman in time to get him up to the farmhouse unobserved or—they will be too late."

I shivered again, and Lillian roughly abruptly caught my hand and pulled me up with her.

"Enough of horrors!" she said. "Let's go downstairs and find out the reason for all the excitement."

The house, on all at the kitchen door," I said when we had reached the lower hall.

With Katie's contratura soprano doubling for Abou Ben Adhem, Lillian said with truth, for my little maid's giggles and trill ejaculations were indeed leading all the rest.

The reason for the excitement was much in evidence when we had crossed the deserted kitchen and had come out to the long table under the big cherry tree at the side of the kitchen door. In the early days of our life at the farm, Jim fashioned it for the first reception and cleaning of all vegetables, fruits, fish and fowl intended for the kitchen, and it has held many a burden calculated to give even the hungriest man an additional zest for his food.

Never, however, had it held one attracting so much exciting comment. For upon the papers which careful Jim had hurriedly spread over its recently scrubbed surface had been dumped a mass of silvery fish around which were grouped not only the members of the fishing party, but the rest of the family as well.

Beat that record if you can," Harry Underwood was boasting.

"How many?" Lillian and I spoke together, for like most people living near the sea we never fail to thrill at the sight of an unusually big catch of fish.

"One hundred and three!" Junior and Roderick turned from the table where they were poking excited fingers into the shining mass and chorused the number. "And Katie says we can have some for supper, didn't you, Katie?"

Sure thing, ef dey cleaned. I no can clean mit all rest of work, but cooking—dots noodings."

Yes, it is something," I said warmly, for I never fail to let her know my understanding of any unusual kindness on her part, and I knew that there were few cooks who would look kindly upon so arduous a culinary burden at the last minute. It is very kind of you, Katie, to offer to cook the fish at so late an hour. Who are volunteers for the cleaning?"

"We'll help," Marion said. "I suppose our pressing can wait."

She looked doubtfully at her mother, patiently remembering her reminder that all preparations for their journeys the next day must be made by the girls before they slept. But before Lillian could speak, William struck in, shyly but with determination in his voice.

"You won't do any dirty work like that. Hank and I can manage the cleaning without any help."

(Continued Monday.)

Copyright 1931, Newspaper Feature Service, Inc.

Household Hints

Use moderately warm water for cleaning brushes, and avoid the use of soda or strong soap powder. Rinse in plenty of cold water, as this stiffens the bristles.

Old Turkish towels are excellent for clothes for bathroom cleaning. They are so soft they will not scratch, yet heavy enough to stand the hard wear of the cleansing powder.

Keep a can of talcum powder in the kitchen if you are a frequent user of rubber gloves, and sprinkle powder in them before putting them on. They will be much easier to slip on and off, and the powder will absorb any perspiration caused by the gloves.

For the mother who is extremely nervous about the danger of her children's clothes catching fire, is is well to know that by soaking for five minutes in a solution of a pound of ammonia phosphate to a gallon of cold water, the clothes may be made fireproof until washed or drenched by rain.

How to Keep Well

By DR. ROYAL S. COPELAND

Realize Shortcomings When Heart Is Weak

The number of deaths from heart disease in this country has increased 50 per cent within the past 20 years. This statement is not a pleasing one, but it warrants serious consideration.

Dr. Copeland

When we use the term "heart disease" we refer to that condition in which the power of the heart is definitely impaired. This may occur from one of many things.

The most common form of heart disease is that due to infection. The infection travels through the body by way of the blood stream. It reaches the inside of the heart and locates there. Then follows a condition that seriously interferes with the normal action of the heart.

The heart is divided into four chambers: two upper and two lower chambers. The upper chambers are spoken of as "auricles;" the left and right auricles; the lower chambers are the "ventricles;" the right and left ventricles.

Between the left auricle and the left ventricle is a valve called the "mitral valve." In heart disease it is this valve that is most commonly affected. It is in particular danger of attack in cases of acute rheumatic fever.

When the mitral valve is involved there is an interference with its normal working. In consequence, the blood is permitted to leak through. This is the reason why this trouble is spoken of as a "leaking heart." The doctors refer to it as "mitral heart disease."

When such a condition exists, it produces a "murmer." This may be heard by the physician who listens through a stethoscope applied to the heart. In a mild form of heart trouble the murmer is of no particular significance.

In the advanced form, as a result of the changed function due to the impaired valve, the heart enlarges. As it increases in size, it does not do its work as well. In a more pronounced case, where there are impaired valvular action, enlarged heart and weak muscle, there is sluggish action, with the result that the blood is not passed on through the body as it should be.

In such individuals there is usually a shortness of breath, the face is pale and the lips do not have the normal reddish color, but often appear bluish. A very common symptom is swelling of the feet.

There are other valves, of course, not as frequently involved as the mitral.

Another form of heart disease where there is no defect of the valves, is spoken of as "myocarditis." The myocardium is the muscle of the heart. This muscle may become badly weakened from overstrain, lack of nourishment, or physical disease. The action of the heart depends entirely upon the strength and tone of this muscle.

Supplying the heart are numerous blood vessels which may become diseased, like any other blood vessels in the body. A common form of disease is hardening of the vessels, causing the condition known as "arterio-sclerosis" of the heart. This is rarely found in youth, but is a sign of oncoming age.

Unfortunately most people become alarmed when they are told they have heart disease. Yet the records show that many people with heart disease live to a good old age. They are sure to do so if they realize their shortcomings and live accordingly.

Quiet life, abundant rest and work that is not fatiguing are imperative. Periodic examinations by the doctor should be the rule. Where advised, rest in bed should not be considered an ordeal, but a way to health and long life.

Answers to Health Queries

Miss M. A. Q.—What would cause a headache on the top of the head and down the back of the neck, the head seems to feel too heavy? What treatment would give relief?

A.—Have your blood pressure taken to make sure there is no trouble from that source. Headaches may be due to a number of different causes.

J. B. Q.—What are among the symptoms of diabetes and how can it be treated?

A.—Excessive thirst, abnormal appetite, loss of weight, nervousness are all apt to be present under the circumstances. Proper diet and general care will usually bring about relief. See your doctor and he will outline specific treatment.

Copyright 1931, Newspaper Feature Service, Inc.

The Beauty Box

By HELEN FOLLETT

Moth patches and liver spots will give way to treatment, if treatment is given soon enough. Apply any good bleach and keep the surface well oiled.

Only complexions go on beaming and shimmering despite the continued drubbing with an old powder pad. Trouble is in overstimulated sebaceous glands. They can be coaxed to quiet down by daily applications of witch hazel or eau de cologne, and by the use of ice after the skin has been anointed with a cream. Thin creams remove oil if the creams themselves are removed thoroughly. Don't let them remain on over night.

Here is a mean trick to play on a complexion that has a fobia against soap. Cleanse it with cold cream, remove the cream thoroughly, apply a second allotment. Dip a washcloth in warm soap suds and place the cloth over the face. With the oil acting as a go-between the skin will not redden, feel sensitive, or kick up a cutaneous disturbance. Rinse with warm water, then with cold, use cream again, put on the finishing touches with ivory powder and whatever war paint happens to be the favorite blush material.

Even the sharpest nail file will not cut away all of the inner lining of the finger nail. After filing, cleanse the nail rave with an orange wood stick and give a final filing with emery boards.

COLDS

RUB Musterole well into your chest and throat—almost instantly you feel easier. Repeat the Musterole-rub *once an hour for five hours* . . . what a glorious relief!

Those good old-fashioned cold remedies—oil of mustard, menthol, camphor—are mixed with other valuable ingredients in Musterole to make it what doctors call a *"counter-irritant"* because it gets action and is not just a salve.

It penetrates and stimulates blood circulation and helps to draw out infection and pain. Used by millions for 20 years. Recommended by many doctors and nurses. All druggists.

To Mothers—Musterole is also made in milder form for babies and small children. Ask for Children's Musterole.

MUSTEROLE
BETTER THAN A MUSTARD PLASTER

Correct Manners

By MRS. CORNELIUS BEECKMAN

Thanks for Gifts *Wedding Invitations*

Dear Mrs. Beeckman:

1. At a birthday party should the host open the gifts and show them to the guests?

2. What is the correct form to use to thank the guest when opening each gift?

3. Is it proper to take off your hat in the lobby of a theater regular theater?

B. M.

1. If the host is the one whose birthday it is, then he should open each gift and say something appreciative and charming about each gift.

2. How very kind you were to make my birthday so happy. And such a handkerchief! I'll wear that with great pride. Thank you so much. Or "What a friend to me you always, making me so happy. And how did you know that I was longing for a watch? You're a beauty, and you are most kind to give it to me. I guess I'm happy as a lark today. Thank you with all my heart, and you are to think of me for such grand gifts. What a serious evening that is that well-dressed.

3. Neither women nor men should wear hats in the lobby of a theater. The only exception to this rule is when the weather is so inclement that it is necessary to wear rubbers, and then the hat should be removed.

Dear Mrs. Beeckman:

1. When sending wedding announcement and invitations, may I send one to the father of the bride? (2) Is it correct to send two cards with one envelope? (3) Should the wife's name be engraved on the husband's visiting card?

2. Must I also send invitations to my future relatives who live out of the city, even though I know that they will not be able to attend?

3. How should the bride be addressed on the envelope? Should it be "Miss Mary Brown" or "Miss Mary Brown Jones"?

4. Should the bride's name be engraved on the invitations?

5. Should the bride's name be engraved on the invitations?

6. Should the bride's name be engraved on the invitations?

7. Should the bride's name be engraved on the invitations?

8. Should the bride's name be engraved on the invitations?

9. Should the bride's name be engraved on the invitations?

10. Should the bride's name be engraved on the invitations?

11. Should the bride's name be engraved on the invitations?

12. Should the bride's name be engraved on the invitations?

13. Should the bride's name be engraved on the invitations?

14. Should the bride's name be engraved on the invitations?

15. Should the bride's name be engraved on the invitations?

16. Should the bride's name be engraved on the invitations?

17. Should the bride's name be engraved on the invitations?

18. Should the bride's name be engraved on the invitations?

19. Should the bride's name be engraved on the invitations?

20. Should the bride's name be engraved on the invitations?

21. Should the bride's name be engraved on the invitations?

22. Should the bride's name be engraved on the invitations?

23. Should the bride's name be engraved on the invitations?

24. Should the bride's name be engraved on the invitations?

25. Should the bride's name be engraved on the invitations?

26. Should the bride's name be engraved on the invitations?

27. Should the bride's name be engraved on the invitations?

28. Should the bride's name be engraved on the invitations?

29. Should the bride's name be engraved on the invitations?

30. Should the bride's name be engraved on the invitations?

31. Should the bride's name be engraved on the invitations?

32. Should the bride's name be engraved on the invitations?

33. Should the bride's name be engraved on the invitations?

34. Should the bride's name be engraved on the invitations?

35. Should the bride's name be engraved on the invitations?

36. Should the bride's name be engraved on the invitations?

37. Should the bride's name be engraved on the invitations?

38. Should the bride's name be engraved on the invitations?

39. Should the bride's name be engraved on the invitations?

40. Should the bride's name be engraved on the invitations?

41. Should the bride's name be engraved on the invitations?

42. Should the bride's name be engraved on the invitations?

43. Should the bride's name be engraved on the invitations?

44. Should the bride's name be engraved on the invitations?

45. Should the bride's name be engraved on the invitations?

46. Should the bride's name be engraved on the invitations?

47. Should the bride's name be engraved on the invitations?

48. Should the bride's name be engraved on the invitations?

49. Should the bride's name be engraved on the invitations?

50. Should the bride's name be engraved on the invitations?

51. Should the bride's name be engraved on the invitations?

52. Should the bride's name be engraved on the invitations?

53. Should the bride's name be engraved on the invitations?

54. Should the bride's name be engraved on the invitations?

55. Should the bride's name be engraved on the invitations?

56. Should the bride's name be engraved on the invitations?

57. Should the bride's name be engraved on the invitations?

58. Should the bride's name be engraved on the invitations?

59. Should the bride's name be engraved on the invitations?

60. Should the bride's name be engraved on the invitations?

61. Should the bride's name be engraved on the invitations?

62. Should the bride's name be engraved on the invitations?

63. Should the bride's name be engraved on the invitations?

64. Should the bride's name be engraved on the invitations?

65. Should the bride's name be engraved on the invitations?

66. Should the bride's name be engraved on the invitations?

67. Should the bride's name be engraved on the invitations?

68. Should the bride's name be engraved on the invitations?

69. Should the bride's name be engraved on the invitations?

70. Should the bride's name be engraved on the invitations?

71. Should the bride's name be engraved on the invitations?

72. Should the bride's name be engraved on the invitations?

73. Should the bride's name be engraved on the invitations?

74. Should the bride's name be engraved on the invitations?

75. Should the bride's name be engraved on the invitations?

76. Should the bride's name be engraved on the invitations?

77. Should the bride's name be engraved on the invitations?

78. Should the bride's name be engraved on the invitations?

79. Should the bride's name be engraved on the invitations?

80. Should the bride's name be engraved on the invitations?

81. Should the bride's name be engraved on the invitations?

82. Should the bride's name be engraved on the invitations?

83. Should the bride's name be engraved on the invitations?

84. Should the bride's name be engraved on the invitations?

85. Should the bride's name be engraved on the invitations?

86. Should the bride's name be engraved on the invitations?

87. Should the bride's name be engraved on the invitations?

88. Should the bride's name be engraved on the invitations?

89. Should the bride's name be engraved on the invitations?

90. Should the bride's name be engraved on the invitations?

91. Should the bride's name be engraved on the invitations?

92. Should the bride's name be engraved on the invitations?

93. Should the bride's name be engraved on the invitations?

94. Should the bride's name be engraved on the invitations?

95. Should the bride's name be engraved on the invitations?

96. Should the bride's name be engraved on the invitations?

97. Should the bride's name be engraved on the invitations?

98. Should the bride's name be engraved on the invitations?

99. Should the bride's name be engraved on the invitations?

100. Should the bride's name be engraved on the invitations?

Watch Your Kidneys!

Don't Neglect Kidney and Bladder Irregularities

If bothered with bladder irregularities, getting up at night and nagging backache, heed promptly these symptoms. They may warn of certain disordered kidney or bladder conditions. For more than 50 years grateful users have relied upon *Doan's Pills*. Praised the country over.

Doan's Pills

A DIURETIC FOR THE KIDNEYS

BE SURE TO SEE

"PEG'S BARGAIN TIPS"

TOMORROW *in the* SUN-TELEGRAPH

LANG'S BROTHER DIES AT 75

John J. Lang, 75, for many years engaged in the hardware business on the North Side, and at one time collector of internal revenue here, died last night at his home, 417 Maline street, North Side. He was a brother of Director Edward G. Lang of the Department of Public Works. His death marks the second within a week in the Lang family, a sister, Miss Eleanor Lang, having died last Sunday. Mr. Lang was born on the North Side and was a lifelong resident of that district. He leaves his widow, a son, John J. Lang Jr., five daughters, Myrtle Gertrude, Mrs. Estella Dietz, Juniata and Lucille I. Zoller, two brothers, Director Lang and Charles R. Lang, and two sisters, Miss Mary P. Lang and Mrs. Louis Mendel.

Five Held in Theft Of Slot Machines

Charged with stealing slot machines in the county and installing them in the city, five men have been held in Central Police Station since Wednesday pending an investigation by Assistant District Attorney Roy Clunk.

They are Robert Calkins, Lawrence Vattely, Clyde Pierce, Robert Perry and Marion Bowser. Daniel Beener, Negro, charged with having received one of the machines, was released on $100 bail.

Welfare Fund Donors

$50,000 AND OVER

$25,000 TO $50,000

$10,000 TO $25,000

$5,000 TO $10,000

$2,500 TO $5,000

$1,000 TO $2,500

$500 TO $1,000

$250 TO $500

$100 TO $250

$25 TO $100

Late Death Notices Will Appear on Finance Page

Death Notices 1

HOOPER—On Friday, November 27, 1931, at 6:30 p. m., JOHN V. HOOPER, aged 71 years. Funeral services at his late residence, Imperial, Pa., on Monday, November 30, 1931, at 2 p. m. Interment in Valley Cemetery. Friends are invited. Please omit flowers.

KADORA HIXENBAUGH—Suddenly, on Thursday, ... ELVA HIXENBAUGH KADORA, wife of ... Kadora ...

LANG—Suddenly, on Friday, November 27, 1931, at 7:05 p. m., JOHN J. LANG, husband of Charlotte Metz Lang, in his 76th year. Services at his late residence, 417 Maline street, North Side, Monday, at 2 p. m. Interment private.

MARINO—On Wednesday, November 25, 1931, at 5:40 p. m., KATE, wife of Michael Marino ... Funeral from her late residence, 1200 Haldane street, Greenfield, on Monday, November 30, 1931, at 9 a. m. High mass of requiem at Immaculate Conception Church at ...

OSTERMAIER—On Friday, November 27, 1931, at 11 p. m., Mrs. MARY ... MAIER, daughter of the late George and Mary ... Interment in St. Paul's Cemetery ...

SCHMITT—Suddenly, on Thursday, November 26, 1931 ... CLARENCE P. ... son of the late Peter and Mary ...

STAUTER—On Thursday, November 26, 1931, at 3:45 p. m., HENRY A. ...

STEINBERGER—On Friday, November 27, 1931 ... CHARLES STEINBERGER ...

SNYDER—On Friday, November 27, 1931 ...

ULRICH—On Friday, November 27, 1931, at 3:15 a. m., MINNIE ... ULRICH ...

WILSON—Suddenly, on Friday, November 27, 1931, at 4:45 ... JOHN C. WILSON, beloved husband of Bertha ... Friends invited.

WOODS—On Friday, November 27, 1931, at ... JOHN A. WOODS ...

MOUNT ROYAL MAUSOLEUM

ALLEGHENY COUNTY MEMORIAL PARK

Notices 1-A

MRS. AUSTIN MILLER AND SON

Florist 1-C

GIDAS OAKLAND FLORAL, 3707 FORBES STREET. SPRAYS $3. FUNERAL BASKETS $5

Funeral Directors 1-D

FUNERALS COMPLETE FROM $135.00 UP

Grime & Blair

Lost and Found 2

LOST AND FOUND SERVICE BUREAU

If you have found something and ... Miss Price at Grant 5400 ... CALL GRANT 5400.

BLACK overnight case ... lost on ... car ...

BRIEF Case containing Christmas card samples lost vicinity of Wedgemere and Bellaire aves. reward ...

DOG—Brown and white spaniel pet lost in Dormont. Reward. LE. 0527.

DOG—Scottish terrier male lost Monday in East End, reward MA 1316.

PURSE—Brown lost between 7th st. park lot and Bigelow blvd. Reward ...

SMALL brown purse, working girl's pay, lost between Millvale and E. Liberty, reward. HI 6733 R.

FOUND ON STREET CARS

TUESDAY, NOVEMBER 24: Library Book, route 60; Cuff Links, route 88; Glasses, route 88; Purse, route 22-85.

WEDNESDAY, NOVEMBER 25: Book, route 67; Purse, route 77-85.

THURSDAY, NOVEMBER 26: Mats, route 71.

Information concerning these articles may be had by calling Pittsburgh Railways Co. Lost Department, Grant 7150. Ask for Extension 148.

Church Announcements

SEVENTH SPIRITUAL CHURCH, 3624 Penn ave. Sunday, 2 o'clock ...

SECOND Church of Divine Healing, 901 Federal st. Services Sunday and Friday at 3 and 8 p. m. ...

FRANKLIN Truth Center, 400 Penn ave. Services daily except Sat. ... TRANCE SEANCE Mon. eve., Nov. 30, 8 p. m. Refreshments. MA 6121.

CHURCH of Revelations, 416 Federal st. ...

SECOND Spiritual Church of Light, 216 E. Ohio st., N. S. ...

SPIRITUAL Church of God's Love ...

1ST Spiritual Church, 20th & Sarah st. ...

FIRST Church of Spiritualism ...

ELLA ST. Spiritualist Church ...

MR. AND MRS. MARTZ, 106 E. Ohio st. ...

2ND Church of Holy Spirit, 601 E. Ohio st., N. S. ...

FIRST CHURCH OF SPIRITUALIST ...

CHURCH OF DIVINE HEALING, 1221 Federal st., N. S. ...

Death Notices 1

CRISSMAN—Suddenly, on Thursday, November 26, 1931, at 4 a. m., JEAN ... HILDA, beloved daughter of ... Crissman ...

DEVORE—On Friday, November 27, 1931, at 2:25 a. m., CATHERINE M. BEIL DEVORE, wife of William ...

DICKSON—On Friday afternoon at 3:30 ... SARAH CALLAHAN, widow of ... Dickson ...

ENGEL—On Thursday, November 26, 1931, at 7:55 a. m., WILLARD A. ENGEL ...

FLOOD—On Wednesday, November 25, 1931, at 10 p. m., ELIZABETH FLOOD ... High mass of requiem at Holy Trinity Church at 9 o'clock. Friends invited.

FORD—On Saturday, November 28, 1931 ... EMILIE S. FORD ...

GARDNER—On Friday, November 27, 1931 ...

GERRARD—... FRANK GERRARD ...

HAUCK—On Friday ... November 27, 1931 ... (nee Nagel), wife of Fred Hauck and ...

Special Notices 3

A PIMPLY FACE OR SKIN Is Disfiguring and Embarrassing!

All such conditions respond at once to truly scientific treatment. A good appearance creates opportunities, gains prestige and promotes your welfare through life. For true happiness and success see Dr. F. C. Gehre at once regarding all skin and beauty troubles. 402 Nixon Theater Bldg. (Licensed) 20 years experience. AT 1101.

THOUSANDS read "A Doctor Diagnoses Russia" by local doctor. ...

JAZZ—In 15 lessons ...

CASH—Old gold, silver, diamonds. H. & L. Renn, 515 Clark Bldg.

Special Notices 3

Furnaces Inspected Free

To prolong the lifetime of your furnace, it should, like an automobile, be inspected at least once a year by an expert. The Sun-Telegraph is pleased to offer this service to its readers free of charge. This is made possible through the courtesy of the firms listed below. Select one in your vicinity and phone your requests NOW, before the winter rush makes this offer impossible.

SCHAFFER HEATING COMPANY

AMERICAN FURNACE SUPPLY CO., 219 Third Ave.

ATLANTIC HEATING CO.

W. J. KEIST & SON

SOUTH HILLS HARDWARE CO., Everglade 3710

GEO. P. HELT

CUSTER & ROBSON

THE GRAFF COMPANY, 945 Liberty Ave., Atlantic 3949

Mt. Lebanon Roofing & Furnace Co.

SUBURBAN HEATING CO.

INGOLD HEATING ENGINEERS

GRAFF BROTHERS, Inc.

SCARBOROUGH & KEARNS CO.

MAX C. SMITH CO.

JOSEPH MAHAR

SCHWARTZ & BRANDON

PATTERSON & ...

BLAKENEY BROS.

LOUIS MESSONNIER

VOLLENWEIDER BROS.

Special Notices 3

MENTION THE SUN-TELEGRAPH WHEN ANSWERING ADVERTISEMENTS

Male Help Wanted 4

LEARN A TRADE

PARTNER—

SALESMEN

WANTED

MEN WHO WANT TO WORK ... ITEMS OF VERY SPECIAL APPEAL ON A LIBERAL COMMISSION BASIS ... 612 LIBERTY AVENUE, 3RD FLOOR.

Male Help Special 5

Female Help Wanted 6

Work Wanted 10

BASEMENTS—

CARPENTER work done reasonable. ...

CHAUFFEUR—Reliable, experienced, best of reference. MAyflower 1345.

COL. man and wife as cook and houseman ...

ENGINEER—Experienced in construction, estimating, inspection and appraisal ...

Furnaces—

FURNACE service, repairs ...

JANITOR or handy man would like position in apartment house. Cedar 1136-M.

PAPERHANGING, VERY REASONABLE. REDUCED RATES. FAIRFAX 4356.

PAPERHANGING ...

PITTSBURGH ASSN. IMP. OF POOR. Free Employment Bureau. Skilled Mechanics, Handy Men. Carpenters, Painters, Plumbers, Elec. ... Free Employment Bureau, 428 Duquesne Way, Atlantic 4183.

SPECIAL—9x12 rug cleaned ...

WANTED—Full or part truck load ...

Business AND Professional Directory

Beauty Schools

COMP that under the guid. of Frederic G. ... Maison Frederic Beauty School, 207 5th ave. ...

COMPLETE ... Maison Frederic Beauty School, 425 Sixth ave. ...

GRIFFITH graduates are always in demand. Griffith Beauty School, 437 Penn ave.

Chimney Repairing

CHIMNEY REPAIRING and pointing ...

Comptometer Schools

Day and Evening Classes. Comptometer School, American Bank Bldg. AT 4566.

Dentists

$10 PLATES and sweet air painless extraction. Dr. ... 109 Diamond st.

Detective Service

MORSE DETECTIVE SERVICE—secret investigations. Phone Carrick 1407.

Fountain Pen Repairing

PENS REPAIRED WHILE YOU WAIT at Huhn's, 431 5th ave., near Market st.

Furriers and Repairing

FUR coats clnd., glazed $4, relined $12, remod. $15 up, work gtd. GR 8298-J.

Hot Water Heating

$395 installs complete, 6 radiators, no cash needed, easy terms. Commonwealth Engineering Co., Law Finance Bld. AT 0380.

Moving and Storage

65 Years of Experience in Storage—Moving. GET OUR ESTIMATE. SHANAHAN, 3460 Fifth Ave. MAyflower 1500.

Plumbing and Heating

$475 hot water heat sys. com. installed. C. A. Bruce Co., 108 Market st. CO 1531.

LOWEST prices on plumbing and heating. Mfgrs. Dist. Co., 325 Penn ave. Peh. Pa.

$375 HOT water system com. installed. C. A. Bruce Co., 108 Market st. CO 1531.

Watch Repairing

WATCHES clnd., repd. $2.50, the original $2.50 repairman. Jobe, 402 Keenan Bldg.

WATCH Crystal 15c, Main spring $1. Feldman, Room 401, 434 Diamond st.

Window Shade Cleaning

BLINDS cleaned like new. ... Crystal Process. Sterling 2653.

Situations Wtd., Female 11

Sale, Business Opportun., 12

Business Schools 15-A

School & Instructions 16

Beauty Culture

Learn Beauty Culture ... Maison Frederic Beauty School ...

Personals 18

CASH—

MRS. CHATEAU

ELECTRIC ... treatments ...

DRESSMAKING, alterations, coats made, relined ...

FINGER WAVE 25c. ...

MANICURING ...

AL FREDERICK. CALL PENHURST 8092.

Liquor & Drug Treat. 18-B

Transfer & Storage 19

Long Distance Movings. SPECIAL RATES TO AND FROM PHILA., N. Y., CHI., WASH., D. C. AND DET. HASLEY BROS.

LOADS WANTED ... Ivory, Brooks, Kauffman, Inc.

RENT A TRUCK

White Transfer & Storage Co., ... LIBERTY AVE. LEHIGH 5120.

Coal, Oil & Wood 21

LUMP coal ... $3.50 ...

WILDWOOD COAL AT CURB $3.75 TON. FAIRFAX 2217.

WILDWOOD lump coal ...

Landscape Gardeners 22

TREES trimmed and sprayed. F. C. Hoheisel, 530 Bayne ave., Bellevue. LINden 0743.

MENTION THE SUN-TELEGRAPH WHEN ANSWERING ADVERTISEMENTS

FOR RENT Furnished Rooms 30

ATLANTIC AVE. ... running water ...

BELLEVUE—Cheerful room ...

DORMONT—A nice room in private home near cars. Lehigh 6140-W.

E. E. 6212 Kentucky ave. Room next bath ...

E. E. 225 Rose ... Beautiful ...

HERMITAGE ST., 7333—Nice bed-living room, private home, furnace, reasonable.

MELWOOD ST. ...

MISSION HILLS—Cozy front bedroom with corner fireplace ...

MT. LEB.—Attractive room in new home, every mod. conv. ...

MT. LEBANON—An ideal rm. for 1 or 2, private home, garage opt. LE. 5729.

NICE large rm., new furniture ...

WEST VIEW ...

Unfurnished Rooms 31

BEECHVIEW, 1558 Methyl, 3 nice rooms, hot water ht., all conv. ...

BELLEVUE ...

BRIGHTON RD. DIST. ...

CARRICK ...

CRAFTON HTS. ...

E. E. 2 large rooms, kitchenette, sink, range, couple, new home. MO 0249.

HOMEWOOD, 7052 Kedron, 3 nice rooms, 2d floor, reasonable. Hiland 3712-R.

FOR RENT Housekeeping Rooms 32

Wanted, Boarders 33

Apartments 35

Apartments, East End 36

RENTAL CONCESSION ... APARTMENT

ABERDEEN & ADRIAN

Apartments, South Hills 37

Apartments, North Side 38

City & Suburban 39

MENTION THE SUN-TELEGRAPH WHEN ANSWERING ADVERTISEMENTS

East End 40

COMMONWEALTH REAL ESTATE CO.

Furn. Apts. & Houses 45

LOUTELLUS APTS.

Offices & Desk Room 50

FOR SALE City & Suburban Houses 60

★ ... $5,900

East End Houses 61

Bellevue, West View, Avalon, Ben Avon 68

After Church, Tomorrow, An Enjoyable Hour May Be Passed Viewing the New Semi-Detached Dwelling ... Wellington Heights, West View, Pa. Open 10 A. M. to 10 P. M. Contracting Corporation of America

SEE the new semi-detached home in Wellington Heights, West View.

FOR SALE Beechview, Brookline 64

Dormont, Mt. Lebanon 63

Lots For Sale 71

Mortgage Loans 81

Miscellaneous 85

$32.75

Household Goods 86

Musical Instruments 87

Radio & Equipment 88

Automobiles For Sale 9.

CADILLAC

CHEVROLET

FORD

STUDEBAKER

Trucks & Tractors 95

FORD ...

ALWAYS good used trucks at Saupp's, 5847 Center ave. Hiland 1900.

Automobile Accessories 96

Wanted, Automobiles 97

Garage Construction 99

IDEAL BUILT

Dogs, Cats, Etc. 100

Poultry & Supplies 102

Loans on Furniture

PERSONAL FINANCE CO.

Loans on Jewelry

DANS — Diamonds, Watches, Jewelry, Silverware, Musical Instruments, Stocks, Bonds & Guns. AS LOW AS 1% GALLINGERS. ... ATLANTIC 5207

Auto Financing

Money Loaned On Your Automobile ... CONFIDENTIAL. Automobile Finance Co.

LOANS ON AUTOS

Legal Notices 10.

Official, Pittsburgh 111

AN ORDINANCE Authorizing and di-

Official, County 112

ALLEGHENY COUNTY, PA. DEPARTMENT OF PUBLIC WORKS. Pittsburgh, Pa., November 24th, 1931. Separate and sealed proposals will be received ... Controller ... Tuesday, December ... 1931 ...

ROBERT ... Controller, Allegheny County.

HIGH SPEED GIRL

A Story of Modern Homes And Unbridled Youth

By MAY CHRISTIE

Continued from Yesterday

Laurel Decides to Make a Favorable Impression On Young Doctor

Laurel waited by the driveway for Dr. Harvey to leave the house

Synopsis

Laurel Oakes 19, thoroughly modern, finds that she will be alone at dinner. She flirts with Roger Sartoris, 28, blasé married young man who is infatuated with her. Imogene Cass invites Laurel to a moonlight party. Laurel drives her roadster out to a deserted farm house where she finds many of her friends intoxicated having a gay time. The party becomes rowdy and Imogene hits Laurel with a glass. Laurel runs from the house. Finding her tires slashed she runs down the road and is rescued by young Dr. Bruce Harvey, who knows her mother. He takes Laurel home. The next day Laurel tells her mother that pleasure means more to her than love or romance. Laurel visits Imogen who apologizes for hitting her with the glass. Imogen questions Laurel about Dr. Harvey.

Now Go On

SEEK ROMANCE

"Not a bit of it, when a lady isn't so young as she used to be but feels a keen desire to get busy. The girl's answer that her husband's 3,000 miles away and that anyhow she's a bit fed-up on her Typed Business Man. He knows (to that it isn't entirely at all for Culture—capital C—that has brought her across the Atlantic! It's the hope of Romance in a Paris spring, with the chestnuts blooming along the boulevards and the little birdies twittering.

"So when some other bird whistles a tune, the Old Chestnuts are responding."

"You got me, Steve. You're a bright child, Laurel."

"But, Imogen, these quite old women . . . why should they behave so?"

"Because they feel it's the last call to the dining-car of . . . shall we call it a Grand Passion?"

"Ugh! It's disgusting."

"Not a bit of it. Be liberal-minded. Even if weren't for the gay and game ladies who flock there, Paris wouldn't be one-tenth as prosperous! Apart from the jazz and the gigolos think what the beauty parlors and the wig makers take in from the female seekers of rejuvenation! And the billions lot of money handed to the plastic surgeons for the 'face liftings'! To the American female mind, Paris stands for two things . . . Clothes . . . and

THINKS OF CONNIE

Laurel . . . [illegible] . . . Connie.

Only this morning Laurel [illegible] . . . about . . . Romance.

Dad was quite middle-aged and rubicund and fat. Was it possible that Connie too wanted to wander in new pastures?

The very thought of such a thing was dreadful.

But—

Connie was a close friend of Mrs. Delahunt's, the lady who had behaved so scandalously abroad, according to Imogen's story.

And Connie was clothes-mad, too . . . and come to think of it, Connie spent hours and hours each week in hairdressing shops and in beauty salons.

When the family occupied the apartment on Park avenue in New York, didn't a masseuse come to pummel Connie's figure into beauty every morning?

It all fitted in . . .

And following on the disconcerting talk this morning there had been the tango lesson . . .

"Let's talk of something else," said Laurel, brusquely.

"Right!" Imogen rose with a lazy grace and wrapped the rug about her. "Let's moose along to the house and I'll give you a hair of the dog that bit you."

The two young girls walked back to the bungalow.

Imogen poured Laurel a lot of gin, adding an equal quantity of vermouth to it.

"That's the real stuff."

"Thanks." She knew she oughtn't to take it, but she did have a hang-over still . . . and she had been vaguely upset by Imogen's talk, which she wanted [illegible] . . . [illegible] . . . [illegible] . . .

BRINGING UP FATHER

A Government Employe

By McManus

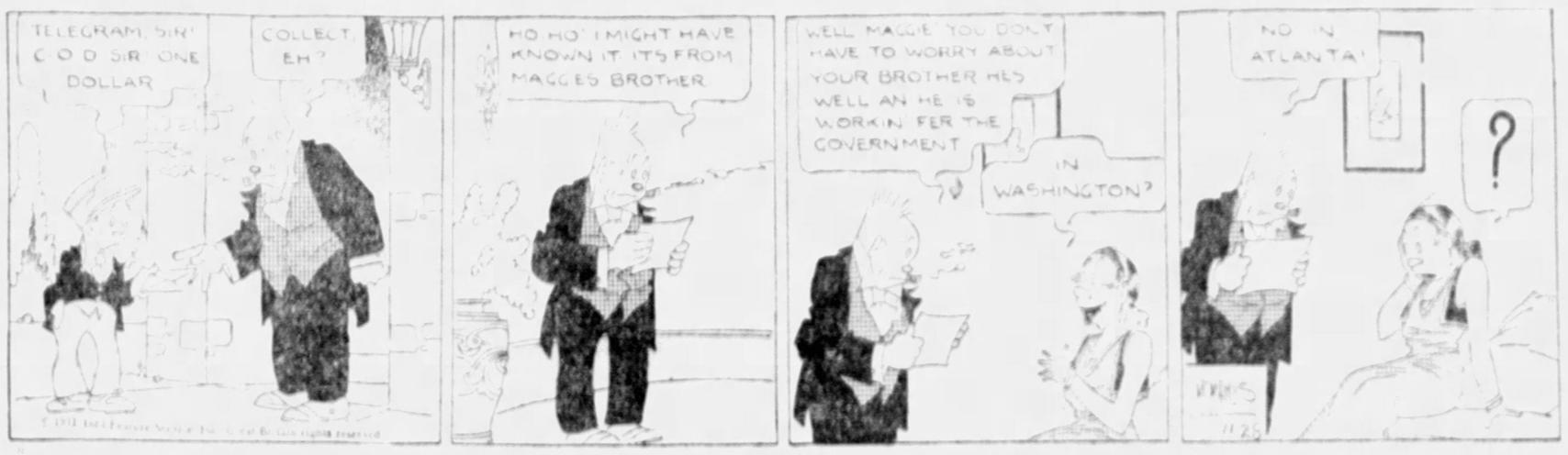
TELEGRAM SIR! C O D SIR ONE DOLLAR
COLLECT EH?
HO HO I MIGHT HAVE KNOWN IT ITS FROM MAGGES BROTHER
WELL MAGGIE YOU DONT HAVE TO WORRY ABOUT YOUR BROTHER HES WELL AN HE IS WORKIN FER THE GOVERNMENT
IN WASHINGTON?
NO IN ATLANTA!
?

TILLIE THE TOILER

A Constant Nymph

By Westover

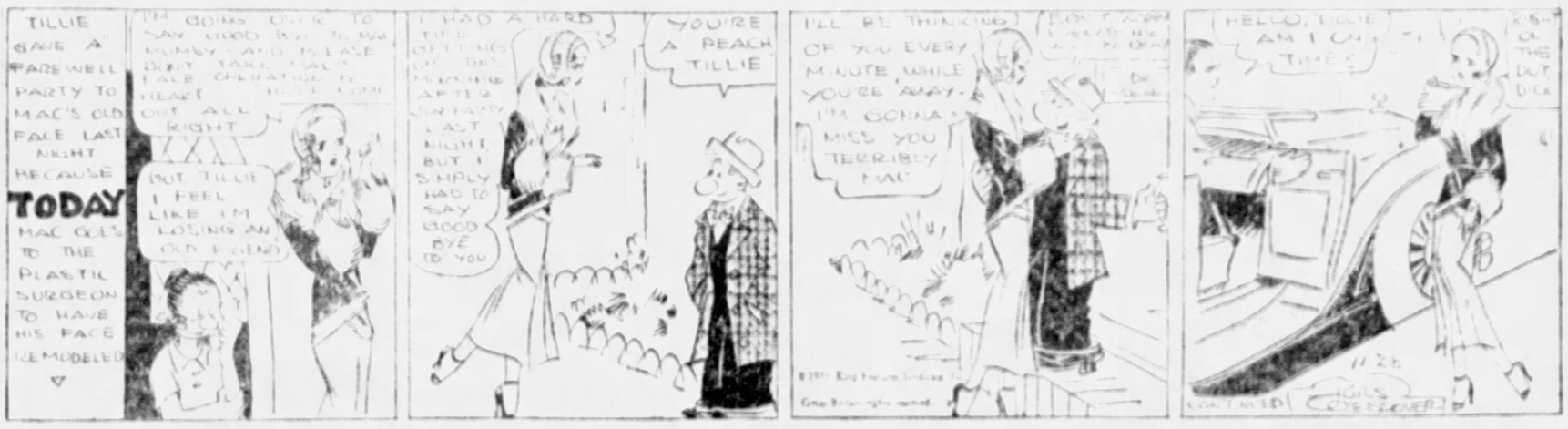
TILLIE GAVE A FAREWELL PARTY TO MAC'S OLD FACE LAST NIGHT BECAUSE TODAY MAC GOES TO THE PLASTIC SURGEON TO HAVE HIS FACE REMODELED
I'M GOING OVER TO SAY GOOD BYE TO HIM MUMSY AND PLEASE DONT TAKE MAC'S FACE OPERATION TO HEART OUT ALL RIGHT
BUT TILLIE I FEEL LIKE I'M LOSING AN OLD FRIEND
I HAD A HARD TIME GETTING UP THIS MORNING AFTER OUR PARTY LAST NIGHT BUT I SIMPLY HAD TO SAY GOOD BYE TO YOU
YOU'RE A PEACH TILLIE
I'LL BE THINKING OF YOU EVERY MINUTE WHILE YOU'RE AWAY I'M GONNA MISS YOU TERRIBLY MAC
HELLO, TILLIE AM I ON TIME?

ELLA CINDERS

History Repeats Itself

By Plumb and Conselman

Tommy Harris refused to pay a small dinner check among a party of friends, and since Ella has no use for miserly people IS SHE BAWLING HIM OUT?
WHY DON'T YOU GIVE ME A CHANCE TO EXPLAIN?
EXPLAIN? IT ISN'T NECESSARY, TOMMY! I SUPPOSE YOU'LL DEFEND YOURSELF BY TELLING ME YOU'RE NOT STINGY—IT'S JUST THAT YOU'VE DEVELOPED MARVELOUS CONTROL OF YOUR GENEROUS IMPULSES!
CAN'T I SEE YOU AGAIN, ELLA?
NOT IF I SEE YOU FIRST! YOU KNOW, TOMMY—I'VE ALWAYS LOOKED FOR THE PERFECT MAN—ONE WHO HAD EVERYTHING—LOOKS, REFINEMENT, INTELLIGENCE, A SENSE OF HUMOR, AND A GENEROUS NATURE! I THOUGHT YOU WERE THE MAN!
BUT YOU HAVE YOUR WEAK SPOT LIKE THE REST! DO YOU EVER HEAR OF ACHILLES? HE WAS A FAMOUS GREEK SOLDIER WHOSE MOTHER HELD HIM BY THE HEEL AND DIPPED HIM IN THE RIVER STYX—THAT MADE HIS BODY IMMUNE TO ANY WOUNDS!
BUT IN DIPPING HIM SHE HELD HIM BY THE FOOT, AND HIS HEEL DIDN'T GET WET! HE FINALLY WAS KILLED BY BEING SHOT IN THE HEEL—HIS ONLY WEAK SPOT! YOU'RE NO RELATION TO ACHILLES, TOMMY, BUT TAKE IT FROM ME—YOU CERTAINLY ARE A BIG HEEL!
NOW! Did you ever see Ella so burned up? Is Tommy to be condemned? Wait and see!

THE BUNGLE FAMILY

Why Monty!

By Tuthill

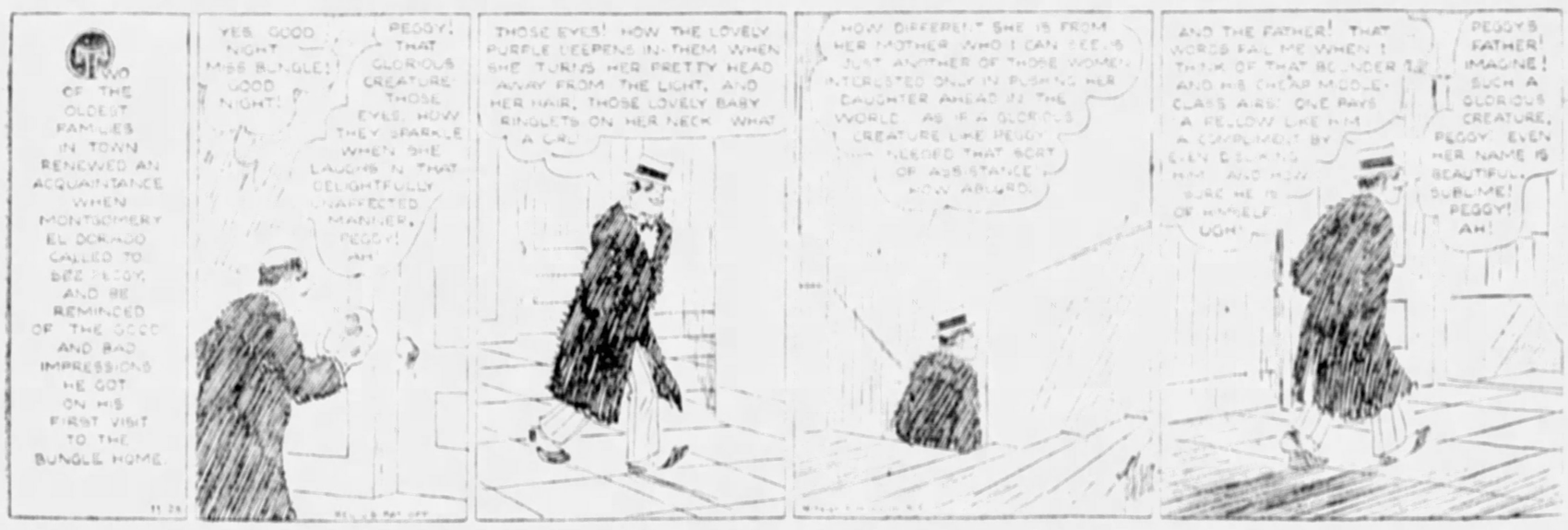
TWO OF THE OLDEST FAMILIES IN TOWN RENEWED AN ACQUAINTANCE WHEN MONTGOMERY EL DORADO CALLED TO SEE PEGGY, AND BE REMINDED OF THE GOOD AND BAD IMPRESSIONS HE GOT ON HIS FIRST VISIT TO THE BUNGLE HOME.
YES, GOOD NIGHT — MISS BUNGLE! GOOD NIGHT!
PEGGY! THAT GLORIOUS CREATURE! THOSE EYES, HOW THEY SPARKLE WHEN SHE LAUGHS IN THAT DELIGHTFULLY UNAFFECTED MANNER. PEGGY! AH!
THOSE EYES! HOW THE LOVELY PURPLE DEEPENS IN THEM WHEN SHE TURNS HER PRETTY HEAD AWAY FROM THE LIGHT, AND HER HAIR, THOSE LOVELY BABY RINGLETS ON HER NECK WHAT A CRO
HOW DIFFERENT SHE IS FROM HER MOTHER, WHO I CAN SEE, IS JUST ANOTHER OF THOSE WOMEN INTERESTED ONLY IN PUSHING HER DAUGHTER AHEAD AT THE WORLD. AS IF A GLORIOUS CREATURE LIKE PEGGY NEEDED THAT SORT OF ASSISTANCE! HOW ABSURD!
AND THE FATHER! THAT WORDS FAIL ME WHEN I THINK OF THAT BOUNDER AND HIS CHEAP MIDDLE-CLASS AIRS! ONE PAYS A FELLOW LIKE HIM A COMPLIMENT BY EVEN DEIGNING HIM AND HOW SURE HE IS OF HIMSELF UGH!
PEGGY'S FATHER! IMAGINE! SUCH A GLORIOUS CREATURE, PEGGY! EVEN HER NAME IS BEAUTIFUL, SUBLIME! PEGGY! AH!

MICKEY MOUSE

A Quenched Thirst

By Disney

IN A VALIANT EFFORT TO SAVE CLARABELLE'S BELONGINGS HORACE HORSECOLLAR ACCIDENTALLY RAN A LAWN MOWER OVER THE ONLY FIRE HOSE
DAGNAB IT MICKEY WE GOTTA GIT MORE WATER SOMEWHERE AN' IT'S QUICK OR CLARABELLE WON'T HAVE NO HOUSE!
LOOK POD—I'VE YOUR WAGON OVER TO THAT TANK TOWER—MAYBE WE CAN USE THAT WATER
BACK UP BACK UP THAR YE BORREL BRUTE!
GOLLY I WONDER HOW WE'LL EVER GIT IT OUT WITHOUT ANY HOSE?
LOOK OUT POD! LOOK OUT!
WHAT TH—? HEY! WHOA!
CRACK!

LITTLE ANNIE ROONEY

Every Woman for Herself

By Walsh

THE BOSS DIDN'T WANT TO FIRE ME—BUT I GUESS I'M TOO LITTLE TO BE A REGULAR RESTAURANT DISH-WASHER—ANYHOW, WE HAD LOTS TO EAT WHILE THE JOB LASTED—AN' BESIDES HE PAID ME A DOLLAR—CASH!
SURE I BELIEVE YOUR STORY K'D—YOU SURE HAD SOME TOUGH LUCK—I CAN'T GIVE YOU A REGULAR JOB—EVEN IF YOU WAS BIG ENOUGH TO HANDLE IT
BEEF HAM-BEANS
—BUT DON'T WORRY ABOUT GOIN HUNGRY—EAT ALL YOU WANT ANY TIME—MAYBE I KIN USE YOU TO RUN ERRANDS OR SOMETHIN'
OH THANKS, MISTER—I'LL BE GLAD TO WORK FOR WHAT I EAT
I WAS LISTENING—I'M WISE—YOU'RE TRYIN' TO STEAL MY JOB—BUT I'M TELLING YOU, IF YOU DON'T BEAT IT, I'M GONNA TELL THE COPS AN' THEY'LL SEND YOU TO AN ORPHAN ASYLUM—OR MAYBE TO JAIL—GET ME?

IT PAYS to tell your selling story to the "well-to-do." That's why real estate advertising in the Sun-Telegraph brings such splendid results.

COOK-COOS

By TED COOK

"You'll find Yale men everywhere," boasts alumni bulletin. In fact you can go to the door anytime and find five or six—soliciting magazine subscriptions.

In the old days the rivalry used to be between Yale and Harvard. Now it's between Yale men and other brush men.

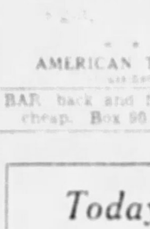

It would keep the congregation awake if the preacher solemnly announced his text: "I Say, Ain't You Ain't Got Rhythm, You Ain't Got Rhythm."

HARD TIMES CONVERSATION

Broker to Secretary — "Go over to the pawnbrokers and see if they will lend me my revolver to commit suicide. And while you're there look at my watch and see what time it is."

Dear Composite Aunt Bessie—Is it true what I hear that ex-Kaiser Wilhelm is to write a book on "Fishing"?

Reluctor

Ans—

So they say, duckie. He seems to have saved up for a non-refund day. Heh, Heh. D'you get it, kid?

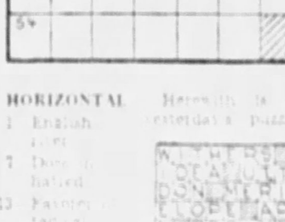

AMERICAN TRAGEDY

BAR, back and front, for sale cheap. Box 90

IT COMES FROM FRANCE

(Or Paris by Gas Light)

SYNOPSIS: It is the third quarter of the annual gridiron rivalry between Tulu and Yuba. The game has been [illegible] of late interest. The fans are not surged onto the field to root for the players.

Say, what is this—a game?" crossly asked Percival St. Swack, as a stranger tackled him around the knees. "I'm sorry," said the stranger, getting up and brushing out his hand. "I didn't realize you were tackliah." Lucy Mulch, the pretty coach, and the cheer leader were standing on the side lines, talking in low voices. "No, I can't marry you," said Lucy to the cheer leader as gently as she could. "But mother's single again." Raising his trumpet to his lips, the cheer leader gave a derisive laugh, when all at once

To be continued

TODAY'S PUZZLE

DETROIT—The Ford Motor Company has returned to a $6-a-day minimum wage rate from the $5-a-day rate. A Ford statement today announcing the change asserts that it involves no change in the company's wage policy.

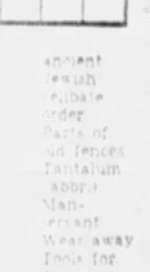

FAMOUS LAST WORDS

And do you think ker-CHOO! that I am contracting a cold?

Today's Crossword Puzzle

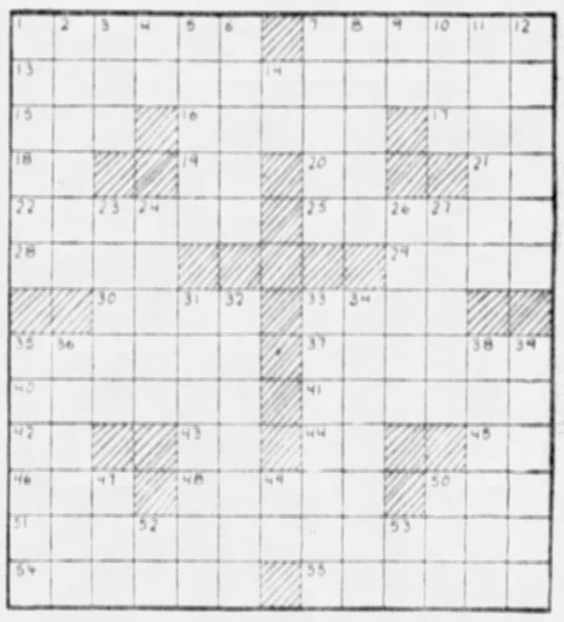

HORIZONTAL

1 English river
7 Dispossessed
13 Favorite fashion
15 Frozen liquid
16 Admission fee
17 Greek letter
18 Near
19 Norse war god
20 A diphthong
21 Hebrew word for God
22 Bodily organs
25 Mad
28 Mark
29 Pastries
30 Slow trot
33 Fruit
35 Northern European country
37 Additional legislative clauses
40 Self-evident
41 Unobserved
42 Exclamation
43 Neon
44 Chemical symbol for tin
45 Note of the scale
46 Greek letter
48 Come up
50 Suck up with the lips
51 Reappear
54 Obliterated
55 Horn

Herewith is the solution of yesterday's puzzle

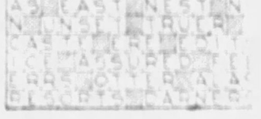

VERTICAL

1 Ordinary
2 Relative
3 Ha
4 Japanese coin of small amount
5 Church official
6 Tuscany
7 Peninsula between Suez and Akabah Gulfs
8 Polish city
9 Within
10 Summit
11 One of an ancient Jewish tribal order
12 Part of an Indian fence
13 Tantalum (abbr.)
14 Manservant
23 Wear away
24 Tools for digging weeds
26 Feminine name
27 Feathered
31 Made impress
32 Division of Germany
34 Pertaining to the Swedish naturalist Linne
36 Ginne
38 Table servant
39 Shape over to size
43 Sharpshooter
47 Ancient wine cup
49 Otherwise
50 Yellow ochre
52 While
53 Lieutenant (abbr.)

WHY PITTSBURGH IS GREAT
Industrial Research Here Advances Civilization Everywhere

Pittsburgh Sun-Telegraph

BE A PITTSBURGH BOOSTER
To Your Friends in Other Cities

SATURDAY, NOVEMBER 28, 1931

Now for Christmas!

With Buying Power Higher Because of Lower Prices, Holiday Giving Should Be Increased

The Christmas spirit is on the air. Thirty-two banks in Pittsburgh and the vicinity are to distribute about $5,500,000 next week among the depositors in their Christmas savings clubs. Secretary William H. Lesser of the State Banking Department is expected to issue a call for more windows to hasten the release of cash by the closed banks. Plenty of money is promised for Christmas spending.

These are prosperous times for large cut rates in how salaries have not been reduced much after all; they constitute a large section of the population. Their buying power has been greatly increased by the drop in prices. The 48 pages of yesterday's issue of this newspaper are typical of what big gains the advertising columns record. Remember, that the news?

It once had fallen as deep as Rip Van Winkle, two years ago, and we were just to wonder how the reductions noticed in the prices of groceries, commodities and services would be almost incredible. Apples, butter, eggs were the same low as in 1929, as the pictures of "Mr. Hoover" in full of pumpkins is how delighted he would be at the opportunities represented by the reductions.

Elegant clothing, jewelry, automobiles, railroad and steamship trips and a host of other things have been brought within the reach of people who never before could afford them. If they are ever to acquire them, this is their chance. Prices may or may not continue at this level. Shrewd people open the door when opportunity knocks.

Without spending a cent more for Christmas gifts than was spent two years ago, or even last year, more gifts can be purchased. It is to be hoped that advantage will be taken of this condition to increase Christmas giving. People whose incomes have not been reduced should give presents to persons whom they do not ordinarily remember in this way—to neighbors, friends and relatives who are unemployed, for example.

The Welfare and Emergency Association campaign will end Monday, and unless a miracle occurs over the week-end it looks as if Pittsburgh would fail by about $2,000,000 to reach the $6,000,000 goal. It is too bad that the agencies of social service are to be so cramped by lack of funds during the coming year. Even after the campaign is formally ended there is nothing to prevent people from giving additional donations, and it is to be hoped they will.

The weather was probably too pleasant while the Welfare Fund drive was on. With fair skies and summer like temperatures of the kind that prevailed up until Thanksgiving it was hard for the well-to-do to visualize the suffering that the poor must endure when they have to be out in slush and snow, such as we had yesterday, in leaking shoes and inadequate clothing.

Failure of the Welfare Fund to reach its quota makes it more imperative that other relief efforts shall be successful. We hope the Legislature will accomplish something worth while, but the outlook is none too encouraging with Gov. Pinchot insisting on measures like the proposed taxes on cigarets and gasoline which experience has shown will defeat their own purpose.

The challenges to generous giving that have been handed back and forth between Gov. Pinchot and Senator Davis have been more amusing than edifying. If it comes to a showdown the unemployed are likely to benefit greatly. The poker game talk was unnecessary, however. No one acquainted with the character of the two gentlemen would suspect either of being niggardly.

While there is a possibility that state taxes will be increased to provide relief for the destitute, the outlook for a liberal slash in the city tax rate is encouraging. Much depends, however, on the time when the budget estimates for next year are turned over to Council by Mayor Kline. The longer the delay the less likelihood of the reduction of five mills demanded by the Building Owners and Managers' Association.

The budget should be in Council's hands next week. In asking Council to reduce next year's tax rate by five mills now, and then "cut the coat to fit the cloth," the Building Owners complained of the delay in the receipt of the budget. The passing of every day with the budget still retained by the Mayor adds to the force of the complaint.

The taxpayers are very much interested in the appropriations that the various departments of the municipal government are going to ask for 1932 and would like to see them thoroughly discussed. Council is required by law to fix the tax rate not later than January 1, so none too much time remains for the discussion, unless the millage is to be fixed first and then the appropriations made to conform.

One of the things that calls for discussion when municipal expenditures come up for consideration is the contract under which certain city streets are lighted with gas and gasoline lamps by the Sunlight Illuminating Company, at a cost of $90,000 a year. The Duquesne Light Company's offer to substitute electric lamps with 50 per cent more illumination for $73,875 a year was rejected.

Extravagant spending of the taxpayers' money is not confined to the city. We have a reminder in the suit filed against the County Directors of the Poor that the people of the county outside the city have also been called upon to shoulder an unnecessarily high burden. The Poor Directors have some serious charges to answer.

"For economic reasons" the Carnegie Institute International exhibition of paintings is not to be held next year. One of the most attractive pictures in the current show, "Babette," by Eugene Speicher, is reproduced in full color in the Gravure Section of the Sunday Sun-Telegraph to be issued tomorrow.

The American Weekly Magazine Section of the Sunday Sun-Telegraph will have some new facts and pictures relating to Little Edith, the child who was forced to live in a closet. Among the other articles is one of considerable importance by Congressman Fred A. Britten, chairman of the House Committee on Naval Affairs, who asserts President Hoover's naval policy threatens to bring disaster.

Rich Man, Poor Man' -:- By Nelson Harding

Strange these hands are so ill-mated:
One so vigorous and healthy,
And the other thin and feeble,
With a patched and ragged coatsleeve,

One hand full, the other empty.
In their gestures, grasping, pleading,
As the puzzled rich man, poor man,
Tries to find a better balance.

Thoughts on Signor Grandi's Visit

By Claude G. Bowers

Author of "The Struggle for Democracy in America," "Founders of the Republic," "Jefferson and Democracy," "The Tragic Era" and other important works, now writing for The Pittsburgh Sun-Telegraph.

To those millions of Americans who are convinced from the record and the wreckage that Mr. Hoover's administration has been one of almost uniform failure, it must be confusing to read the glowing tributes paid him as an outstanding statesman of the age by the distinguished foreign ministers who have been coming to America for a purpose. This is to be expected. It is the language of diplomacy. Men who even hate each other have been known to toast each other most glowingly at a state banquet.

However, there is another possible explanation. These representatives of England, France and Italy came here to get something in the interest of their people which the President evidently is anxious to concede. That this is a further reduction or "cancellation" of the debts these nations owe us is not unreasonably assumed.

* * *

Grandi Lifted The Curtain

Signor Grandi, the clever and interesting young Minister of Foreign Affairs in Italy, spoke the other night at a dinner of the Council of Foreign Relations, and strengthened this interpretation. Unwittingly, perhaps, he lifted the curtain on the mysterious conferences he has had with the President.

As the foreign statesmen come and go, we regularly have an official statement from the White House, prepared with the Talleyrand idea of concealing thought, and merely conveying the impression that things of vast importance were accomplished. The American government has not yet taken the American people into its confidence on what has been agreed upon for the American people. These have been open covenants secretly arrived at.

But the speech of Signor Grandi leaves us in no doubt about one thing, the further reduction or the "cancellation" of the debts due us from 14 nations has always been on the agenda, and from the enthusiastic manner in which the foreign statesmen emerge from these secret conferences affecting the interests of the American people, we are left in little doubt as to the concessions made by Mr. Hoover.

Thus Grandi recalls some "substantial reductions" made in the war debt of Italy some time ago, and, as we recall them, they were indeed, "substantial." But that apparently is not to be the end. He speaks a little vaguely of the possibility of further "sacrifices," and, like Laval and MacDonald, he assures us that his country will be ready to make them.

As far as we can see, there is no sacrifice these other nations are to be called upon to make, certainly nothing comparable to the sacrifices that are being prepared for us. They are willing to "sacrifice" on the reparations from Germany to the extent that we sacrifice on the debt from them.

But if they get a thousand from Germany and pay that thousand to us, they make no sacrifice in relieving Germany of the thousand she pays them, if we release them from the obligation of paying the thousand they owe us.

But—when we forgive that thousand, that is owed to us, that does not cancel the debt. We merely pass the debt on to the American people.

* * *

Some Fear About The Repayment

It is interesting to note the conspicuous part played by the big banking group here in the receptions of these foreign statesmen. This group has loaned enormous sums to these European countries at handsome interest, and they have no thought of reducing or cancelling those debts. They insist upon the letter of the bond. And that is business.

But these private loans have been so heavy, and in so many instances so unwise and unbankerlike, that there is some fear about the repayment from Germany unless the public debts can be transferred from the people of the countries that borrowed and got the money, to the people of this country from whose pockets the money went. There are billions of dollars involved in these debts, and they cannot be "canceled," they can merely be transferred.

And the meaning of the state processions of the statesmen to Washington, the flattering tape of the parades, the dinners, the spread of feathers, the whoopla couple to this, to create in the minds of the groundlings the idea that it would be a noble thing for them to take upon their bowed backs, in this year of their tribulation and two billion dollar deficit, the obligations of the 14 nations of the world. These nations are even willing to "sacrifice" the obligation to pay.

* * *

We Salute Grandi And Laval

That is the reason that M. Laval spoke of the "sacrifices" France is prepared to make with such a golden smile.

That is the reason that Signor Grandi beams like an Italian landscape over the sacrifice that Italy is prepared to make.

For all the sacrifice that is to be made under the scheme secretly developed is to fall on the taxpayers of America.

With Grandi and Laval we find no fault, against them we direct no criticism. We salute them both with genuine admiration for they are statesmen representing their own countries and not forgetting it for the fraction of a second. If their countries had made a loan to the United States they would not "forgive" the loan and pass the burden on to the people of Italy and France in increased taxes to the tune of billions—not in a thousand years.

* * *

Leads for His Country Only

Dino Grandi has been an interesting visitor. He is one of the fascinating figures of contemporary Europe. A minister of foreign affairs at 34, he has the diplomatic finesse of a veteran. He is brilliant and informed and a most attractive speaker. The very fact that popularly he is supposed to have been selected to wear the mantle of Mussolini ultimately adds to the general interest in the man and his personality.

He is a leader and he leads for his country only.

Just as Laval is a leader—who leads always for France.

But as Grandi looks about the ruin all around him, and notes the two billion dollar deficit, and sees the smokeless chimneys, and hears the importunate appeals to private charity not to let millions starve, and observes the concentration of Washington upon Europe, he must wonder a bit and smile when he retires from the flashlights to the secrecy of his own chamber.

* * *

They Are Often Disappointed

We wonder sometimes if European statesmen really know much about America and the American people. They act upon the theory that when they have visited official quarters in Washington, consulted with the bankers in New York, and had tea in exclusive quarters in Boston, they have seen America. That is the reason they are so disappointed in the results of their negotiations here. If some of them would come to Pittsburgh they would be astonished at the difference in the atmosphere politically. They would find that the mass of the Americans are as intensively national as they want their own people to be at home. And at this moment even a foreign statesman ought to understand that Mr. Hoover is not the best person to interpret America to them.

(Copyright, 1931.)

Marry-Go-Round

By HELEN ROWLAND

Wayward Parents

Have you noticed how impatient the Younger Generation are becoming with the follies and foibles of the Older Generation?

* * *

Girls are positively acquiring wrinkles worrying about their gay and skittish mothers and boys are getting headaches trying to keep tabs on their frivolous fathers.

* * *

The very young members of the Younger Generation are beginning to write letters to the paper about it and to ask how to control a wayward parent. The shocking childishness and folly of parents in the Flaming Forties, who are trying to give life-like imitations of exact youth, has gotten on the nerves of their sons and daughters.

A modern young girl can't do anything original or startling but the first thing she knows her mother is trying it on. Rouge, cigarets, facials and dancing gigolos all these give Daughter a pain.

* * *

Well, perhaps they ARE silly—but have a heart! Remember that when poor mother was 16 she was all tied up in corset strings and conventions. Her curving calves and dimpled knees were hidden under a bushel of petticoats. Her head was weighed down by a weight of pompadour, and her throat strangled in a wired choker.

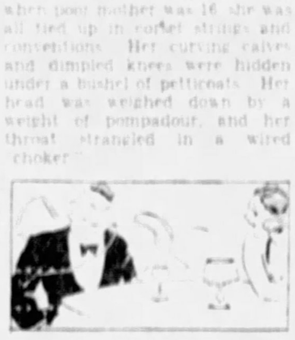

She went to the altar practically unkissed and remained a sweet old-fashioned wife-and-mother for 20 years. At 20 she looked like 40. So why blame her, if at 40 she tries to look 20—and cuts up like sixty?

* * *

Remember that all she knows of "life," she learned at YOUR knee, dear Daughter. So be patient and forbearing. All she knows of whooper rouging, dancing, smoking and petting YOU taught her! But give her a chance, and she'll soon snap out of it.

* * *

No, Children, you can't "control" a pair of wayward parents. You can only set them a Better Example, and hope that they'll profit by it. After all, Mother and Father aren't dead yet—and they still believe that they are entitled to life, liberty and the pursuit of a good time.

* * *

If the Older Generation are too swift for you, remember that YOU set the pace—and you can always slow it down! They'll be awfully glad to give their old arteries and fallen arches a good rest!

(Copyright, 1931, King Features Synd., Inc.)

NEW YORK DAY BY DAY

By O. O. McIntyre

NEW YORK, Nov. 28.—For some time friends have been wondering what in the world I could see in my pair of goldfish. Ethelbert and Gwendolyn—and I've reached the point of wondering myself. Especially Ethelbert, who mopes about opening and shutting his mouth like a horse chewing briars.

He acts dopey to me. When I go near the bowl he sinks half way to the bottom and glares sullenly. You'd think it was I who mussed up his career. As a matter of fact he was just another poor fish in a flower shop until I gave him a home on Park avenue.

He gets fresh water and a pinch of food daily and twice a week a salt water bath. Also there's Gwendolyn for light necking. But Eth just sulks. He may be darting hither and yon or to and fro, but the minute someone approaches he stops dead in a piscatorial pout.

Gwendolyn is different. She has a certain something. Before Sophie Tucker got back from London, I looked upon Gwen as the last of the red hot mamas. She acts outrageously with Ethelbert skimming by and flirting her fan tail in his face.

But Ethelbert, the stiff, is too busy catching up with his pouting to respond. Today from behind a castlain I saw Gwen peeking through a doorway of her rock castle, flipping in and out the windows, looping forward and back coyly. As much as to say: "I want you for Christmas!"

Ethelbert merely puffed his gills and suggested Theodore Dreiser waiting for the elevator after another Sinclair Lewis smacking. If it keeps up I'm going to have Eth psychoanalyzed. Maybe he's got a misplaced libido or a bachelor fixation. Or maybe he's just plain patsy.

Anyway, he certainly doesn't know how to treat a lady. Another 48 hours of his uppityness and I'll shop for another boy friend for Gwen. After all she deserves something better than existence with that stick-in-the-mud.

* * *

It is bad enough for a young lady vibrant with girlish freshness, to be cooped up a lifetime in two quarts of water, with a cantankerous crab like that at best. But when he hasn't enough gallantry to give a fin a slight flick when a lady passes it is time something must be done. There is no reason why Gwendolyn's life should be spoiled.

* * *

If she were one of those gin-drinking, uke-playing hussies it would be something else again. But she isn't. Her life is as open as a book. She couldn't hide anything if she wanted, of course, but you can't be around her 10 minutes without realizing she is not like most girls. Naturally, the narrow-minded might think she should sleep in another room in the castle at night instead of nestling between rocks with Eth. But as Cicero once snubbed himself, cried: "Caveat emptor to say nothing of Jedar Tag is ein kleines Leben," which, freely translated means, "I can take it, kid, can take it smack on the chin!"

* * *

Again it is possible I am unfair to Ethelbert. He may have reached that backwater period of life where he should drop around to see Prof. Steinach professionally. It may be imagination but it strikes me a few of his scales are wattled. There is a foggy milk cloud to his eyes, so frequently a forerunner of senility. He swims a few feeble strokes and stops, gasping and drooping, to the rock bottom of his bowl. Perhaps he is like a lot of us. He hasn't the old pepper but tries to carry on. One may see his human prototypes in the front row of the musical shows any evening. Another species of poor fish.

* * *

I tried the other day to spark them up by a separation. I filled the bathtub and let Gwendoyn have the run of it and was that hussy frisky! In about five hours I returned her to the bowl with Eth. She dived toward him with a coquettish zip, circled about and did everything but let down her hair. And what did he do? Just moved sluggishly away and struggled harder than ever for his breath. Wait a minute—do you suppose Ethelbert could have asthma? Or maybe it's the heaves.

Life isn't tough enough. I have to go through the winter with a set of unhappily mated fish on my hands. And it is Irene Hayes' fault for sending them to me. What I really need these days is fish to fry. Ring Kernochen's bell!

(Copyright, 1931, McNaught Synd., Inc.)

LISTEN, WORLD

By Elsie Robinson

"How I wish I had a stronger will power," you often say.

"It must be great to be born with a strong will power, like Mussolini or Cal Coolidge or any of those grim-jawed gents who Take Stands and stick to them. But I guess I'm one of those poor saps who have a wish-bone where their back-bones ought to be. I'm too sensitive—to easily swayed. I can't make up my mind, and then abide by it through hell and high water. I always wobble, always wonder if maybe I'm not wrong.

"What's that verse? 'I am master of my fate. I am the captain of my soul!' That's a great verse! I'd give a lot to be master of my fate. But I never will be. I'm not made that way. I always have to give in—do what other people want me to do. It's fierce to be made that way. How I envy people who are born with strong will powers!"

That the way you think and feel about will powers, stranger? Then you're wrong. People aren't born with strong or weak will powers—or any will power at all. WILL POWERS AREN'T BORN. THEY'RE MADE.

WILL POWER IS AN ACCUMULATION.

AN ACCUMULATION OF DECISIONS . . .

Ever since you were born you've been making decisions—weak decisions—strong decisions. Decisions to do things. Decisions not to do things. Brave, cowardly, eager, lazy, generous, stingy, mean, kind, honest, dishonest, conceited, humble decisions. A few of those decisions were very important—they marked big crises in your life. Most of the other decisions seemed insignificant. You forgot them almost as soon as they were made.

BUT ACTUALLY, NOT ONE DECISION WAS UNIMPORTANT.

Each decision left its record in your mind, left its mark on your life. Each decision made you stronger—or weaker.

THE DECISIONS NOT TO DO THINGS WERE EXACTLY AS IMPORTANT AS THE DECISIONS TO DO THINGS.

Did you ever think of it in that way before? Did you ever realize that when you decided NOT to do things—when you side-stepped and ducked, dodged and evaded, you were TAKING A STAND as surely as though you had decided to embark on the most reckless adventure. You were. Each of those "play safe" decisions helped to shape your policy—helped to make you what you are today.

YOUR WILL POWER IS THE ACCUMULATION OF ALL THOSE PAST DECISIONS.

What happens when you face a problem? You think you face that problem with a free mind—but you don't. You face it with a mind that has been molded—or muddled—by 20 or 40 or 60 years of strong or weak decision. You'll be firm or fluttery . . . vigorous or vacillating . . . according to all the attitudes you have taken when you faced previous problems.

Have you a weak will power? Then don't blame Papa or Mama for it. You've wished it on yourself, stranger. Which seems pretty discouraging. But remember this—

IF YOU CAN WISH WEAKNESS ON YOURSELF, YOU CAN ALSO WISH STRENGTH ON YOURSELF. And if you unfortunately haven't accumulated a strong character in the past, you can start accumulating one now.

(Copyright, 1931, King Features Synd., Inc.)

Text for Today Therefore if any man be in Christ, he is a new creature: old things are passed away; behold, all things are become new.
—II. Corinthians, v:17.

(The text for today is suggested by the Rev. Charles C. Cribbs, pastor, First Presbyterian Church, Ingram.)

WHAT DO YOU KNOW?

By S. H. Connolly

Fill each blank:

1. Despotic means having the character of a ———.
2. Polygamy means the practice of ———.
3. Registrar means the official keeper of ———.
4. Morgue is a place for the indentification of ———.
5. Prow is the bow of ———.

Do you know:

6. What five states were established by the Ordinance of 1787?
7. By the people of what state was the city of Cleveland founded?
8. What is an embargo?
9. What is meant by the spoils system?
10. What was the most important event of Van Buren's administration as President of the United States?
11. What did Sir Launfal spend his life seeking?
12. Where did Hawthorne spend his later life?
13. What town is the setting for "The House of Seven Gables?"
14. What was the first book published in America?
15. Who is the author of "To Have and To Hold?"

Answers to today's test:

1. Tyrant. 2. Having several wives at once. 3. Records. 4. Persons found dead. 5. A vessel. 6. Ohio, Indiana, Illinois, Michigan and Wisconsin. 7. Connecticut. 8. A prohibition imposed by law on commerce. 9. Method of putting into office those who had worked for the success of the party. 10. Panic of 1837. 11. The Holy Grail. 12. Concord, Mass. 13. Salem, Mass. 14. The Bay Psalm Book. 15. Mary Johnstone.

(Copyright, 1931, King Features Syndicate, Inc.)

WORDS OF THE WISE

The march of the human mind is slow.—Burke.

Learning hath gained most by those books by which the printers have lost.—Rev. Fuller.

Experience is the child of Thought, and Thought is the child of Action. We cannot learn men from books.—Disraeli.

An intelligent man judges the present by the past.—Sophocles.

Conciliation indeed is profitable, but strife produces strife.—Phocylides.

The essential difference between painting and daubing is that a painter lays not a grain more color than is needed.—Ruskin.